

Patient report

Bio-Rad DATE: 12/09/2020
D-10 TIME: 03:59 PM
S/N: #DJ4I016123 Software version: 4.30-2
Sample ID: 10792704
Injection date 12/09/2020 03:44 PM
Injection #: 36 Method: HbA1c
Rack #: --- Rack position: 3

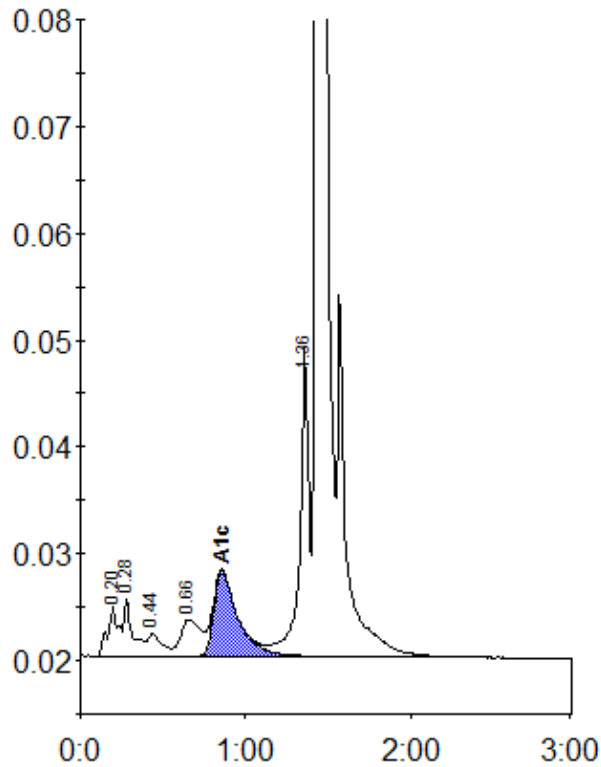

Peak table - ID: 10792704

Peak	R.time	Height	Area	Area %
A1a	0.20	4578	20940	1.1
A1b	0.28	5398	20296	1.1
F	0.44	2027	12713	0.7
LA1c/CHb-1	0.66	3405	29718	1.5
A1c	0.86	8012	80756	5.8
P3	1.36	28760	110985	5.8
A0	1.43	538035	1645888	85.7
Total Area:	1921296			

Concentration:	%
A1c	5.8