

Patient report

Bio-Rad DATE: 12/08/2020
D-10 TIME: 05:02 PM
S/N: #DJ4I016123 Software version: 4.30-2
Sample ID: 10804861
Injection date 12/08/2020 05:01 PM
Injection #: 31 Method: HbA1c
Rack #: --- Rack position: 1

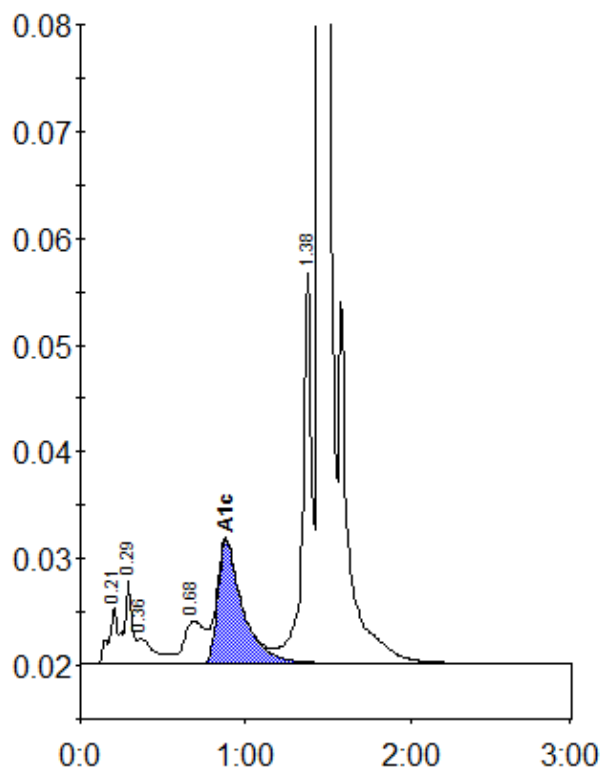

Peak table - ID: 10804861

| Peak | R.time | Height | Area | Area % |
|-------------|--------|---------|---------|--------|
| A1a | 0.21 | 5380 | 19781 | 0.9 |
| A1b | 0.29 | 7999 | 25901 | 1.2 |
| Unknown | 0.36 | 2342 | 17628 | 0.8 |
| LA1c/CHb-1 | 0.68 | 3975 | 36630 | 1.7 |
| A1c | 0.88 | 11562 | 120727 | 7.7 |
| P3 | 1.38 | 36427 | 138449 | 6.5 |
| A0 | 1.45 | 575923 | 1780673 | 83.2 |
| Total Area: | | 2139789 | | |

| | |
|----------------|-----|
| Concentration: | % |
| A1c | 7.7 |