

Patient report

Bio-Rad DATE: 12/08/2020
 D-10 TIME: 04:19 PM
 S/N: #DJ4I016123 Software version: 4.30-2
 Sample ID: 10520564
 Injection date 12/08/2020 04:03 PM
 Injection #: 24 Method: HbA1c
 Rack #: --- Rack position: 4

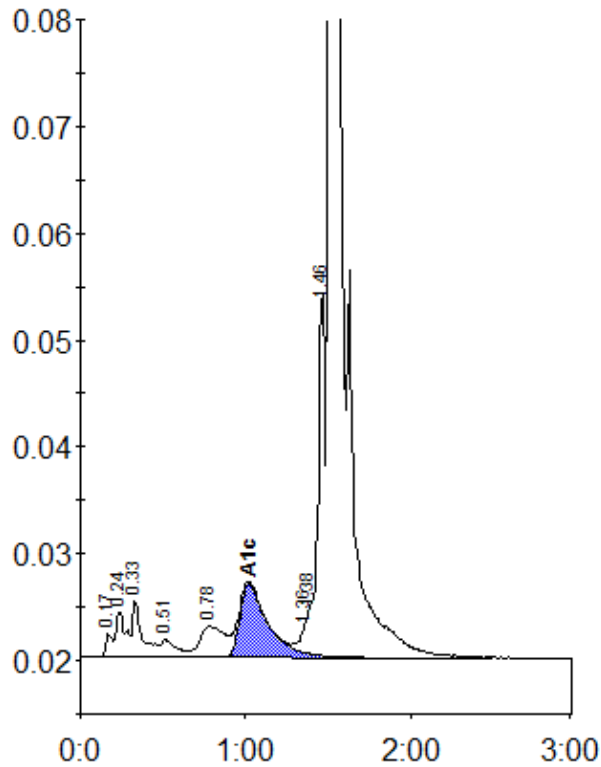

Peak table - ID: 10520564

| Peak | R.time | Height | Area | Area % |
|-------------|--------|---------|---------|--------|
| Unknown | 0.17 | 2271 | 6274 | 0.3 |
| A1a | 0.24 | 4234 | 17004 | 0.7 |
| A1b | 0.33 | 5528 | 22225 | 1.0 |
| F | 0.51 | 1641 | 12672 | 0.6 |
| LA1c/CHb-1 | 0.78 | 2910 | 30200 | 1.3 |
| A1c | 1.02 | 6895 | 82393 | 5.0 |
| P3 | 1.36 | 3234 | 10878 | 0.5 |
| Unknown | 1.38 | 4341 | 9227 | 0.4 |
| Unknown | 1.46 | 34777 | 95364 | 4.2 |
| A0 | 1.52 | 737527 | 1986902 | 87.4 |
| Total Area: | | 2273138 | | |

| | |
|----------------|-----|
| Concentration: | % |
| A1c | 5.0 |