

Patient report

Bio-Rad DATE: 12/05/2020
D-10 TIME: 12:01 PM
S/N: #DJ4I016123 Software version: 4.30-2
Sample ID: 10771648
Injection date 12/05/2020 11:58 AM
Injection #: 5 Method: HbA1c
Rack #: --- Rack position: 1

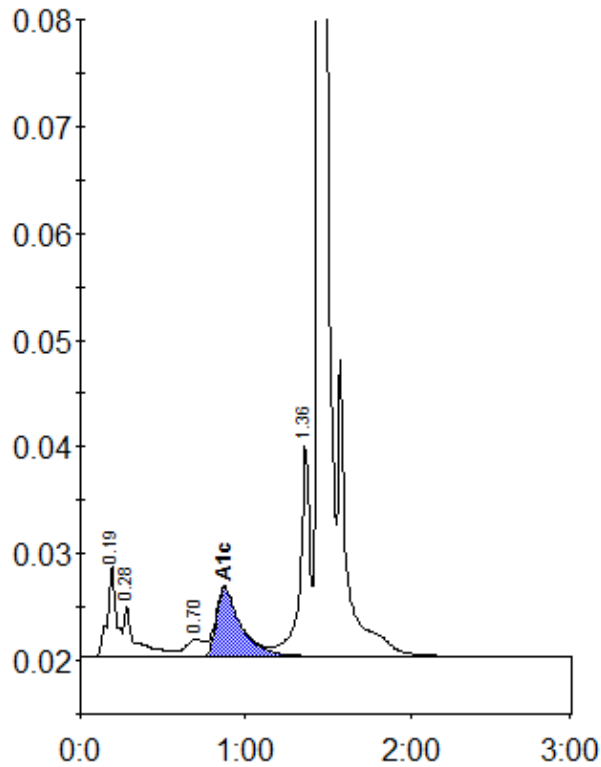

Peak table - ID: 10771648

| Peak | R.time | Height | Area | Area % |
|-------------|---------|--------|---------|--------|
| A1a | 0.19 | 8474 | 33042 | 2.2 |
| A1b | 0.28 | 4840 | 23657 | 1.6 |
| LA1c/CHb-1 | 0.70 | 1575 | 12957 | 0.9 |
| A1c | 0.87 | 6430 | 66851 | 6.1 |
| P3 | 1.36 | 20062 | 84158 | 5.6 |
| A0 | 1.44 | 433218 | 1291781 | 85.4 |
| Total Area: | 1512445 | | | |

| | |
|----------------|-----|
| Concentration: | % |
| A1c | 6.1 |