

Patient report

Bio-Rad DATE: 12/05/2020
D-10 TIME: 11:40 AM
S/N: #DJ4I016123 Software version: 4.30-2
Sample ID: 10639036
Injection date 12/05/2020 11:34 AM
Injection #: 3 Method: HbA1c
Rack #: --- Rack position: 3

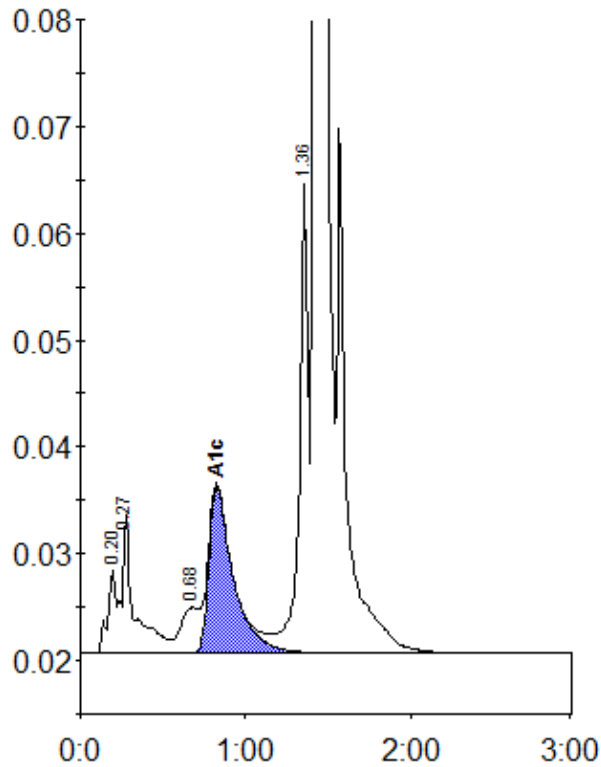

Peak table - ID: 10639036

| Peak | R.time | Height | Area | Area % |
|-------------|--------|---------|---------|--------|
| A1a | 0.20 | 7964 | 28014 | 1.0 |
| A1b | 0.27 | 12884 | 67288 | 2.3 |
| LA1c/CHb-1 | 0.68 | 4268 | 31665 | 1.1 |
| A1c | 0.83 | 15546 | 160491 | 7.3 |
| P3 | 1.36 | 43955 | 163989 | 5.6 |
| A0 | 1.42 | 760230 | 2487493 | 84.6 |
| Total Area: | | 2938939 | | |

| | |
|----------------|-----|
| Concentration: | % |
| A1c | 7.3 |