

Patient report

Bio-Rad DATE: 12/04/2020
D-10 TIME: 05:55 PM
S/N: #DJ4I016123 Software version: 4.30-2
Sample ID: 10788611
Injection date 12/04/2020 05:52 PM
Injection #: 40 Method: HbA1c
Rack #: --- Rack position: 5

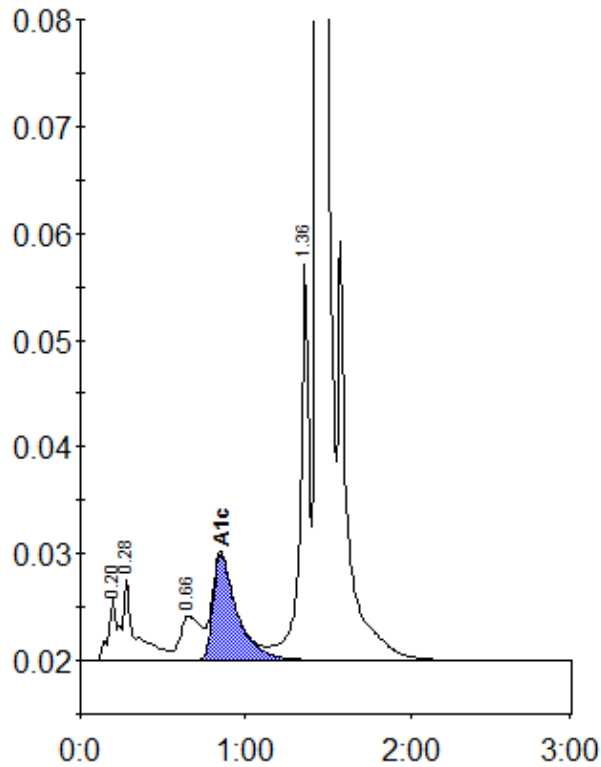

Peak table - ID: 10788611

| Peak | R.time | Height | Area | Area % |
|-------------|--------|---------|---------|--------|
| A1a | 0.20 | 5844 | 23472 | 1.0 |
| A1b | 0.28 | 7616 | 38568 | 1.7 |
| LA1c/CHb-1 | 0.66 | 4146 | 36286 | 1.6 |
| A1c | 0.85 | 9928 | 100781 | 5.9 |
| P3 | 1.36 | 37007 | 141670 | 6.1 |
| A0 | 1.44 | 633261 | 1973094 | 85.3 |
| Total Area: | | 2313872 | | |

| | |
|----------------|-----|
| Concentration: | % |
| A1c | 5.9 |