

Patient report

Bio-Rad DATE: 12/03/2020
D-10 TIME: 06:15 PM
S/N: #DJ4I016123 Software version: 4.30-2
Sample ID: 10792826
Injection date 12/03/2020 05:52 PM
Injection #: 29 Method: HbA1c
Rack #: --- Rack position: 3

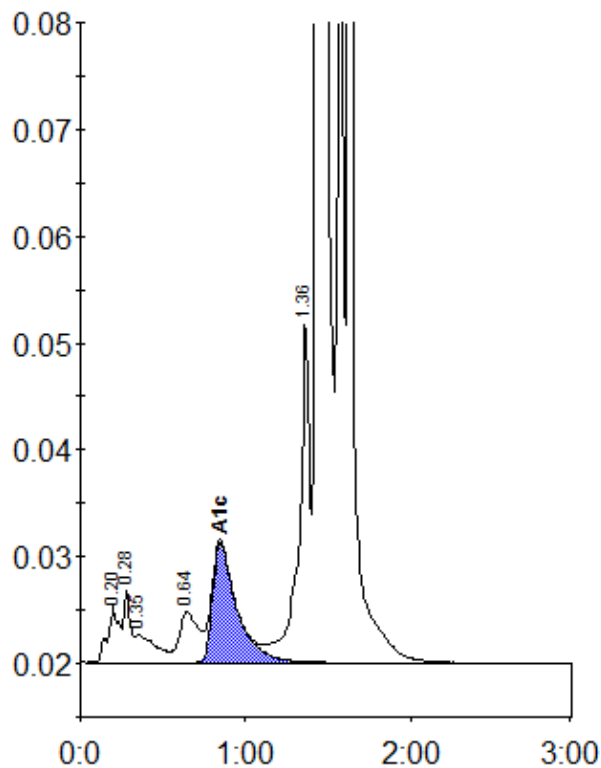

Peak table - ID: 10792826

Peak	R.time	Height	Area	Area %
A1a	0.20	5254	25720	0.8
A1b	0.28	6823	18848	0.6
Unknown	0.35	2664	22702	0.7
LA1c/CHb-1	0.64	4735	38434	1.2
A1c	0.85	11209	114740	7.1
P3	1.36	32438	146086	4.5
A0	1.44	556823	1837319	56.8
S-Window	1.63	941521	1028304	31.8
Total Area:	3232153			

Concentration:	%
A1c	7.1