

# Patient report

Bio-Rad                      DATE: 12/03/2020  
D-10                         TIME: 06:43 PM  
S/N: #DJ4I016123        Software version: 4.30-2  
Sample ID:                 10772828  
Injection date             12/03/2020 06:41 PM  
Injection #: 37             Method: HbA1c  
Rack #: ---                 Rack position: 6

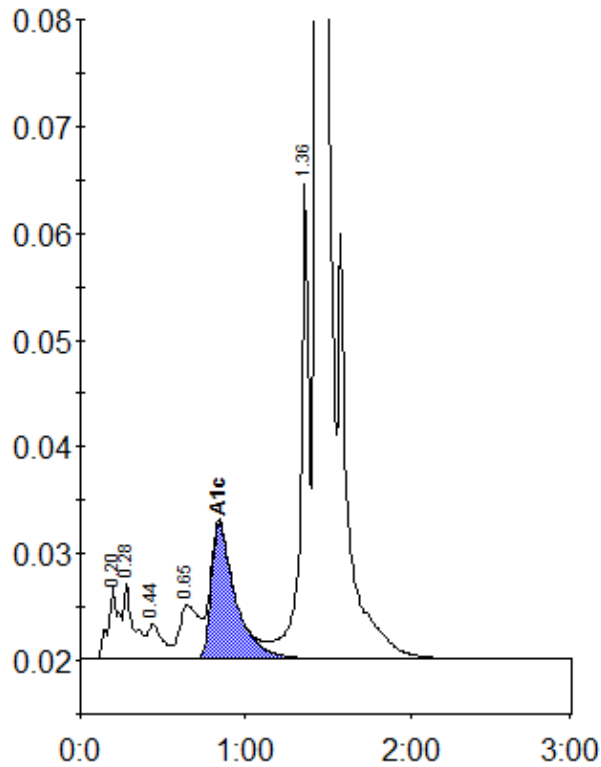

Peak table - ID: 10772828

| Peak        | R.time | Height  | Area    | Area % |
|-------------|--------|---------|---------|--------|
| A1a         | 0.20   | 6777    | 29967   | 1.1    |
| A1b         | 0.28   | 7084    | 30022   | 1.1    |
| F           | 0.44   | 3226    | 20510   | 0.7    |
| LA1c/CHb-1  | 0.65   | 5025    | 42225   | 1.5    |
| A1c         | 0.84   | 12691   | 128124  | 6.3    |
| P3          | 1.36   | 44467   | 162210  | 5.9    |
| A0          | 1.43   | 718747  | 2344546 | 85.0   |
| Total Area: |        | 2757604 |         |        |

|                |     |
|----------------|-----|
| Concentration: | %   |
| A1c            | 6.3 |