

Patient report

Bio-Rad DATE: 12/03/2020
D-10 TIME: 06:15 PM
S/N: #DJ4I016123 Software version: 4.30-2
Sample ID: 10794988
Injection date 12/03/2020 05:49 PM
Injection #: 28 Method: HbA1c
Rack #: --- Rack position: 2

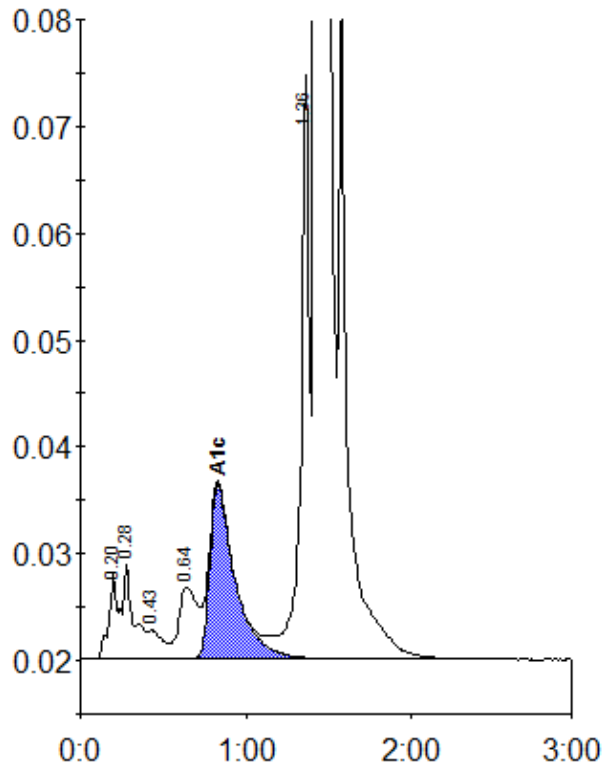

Peak table - ID: 10794988

Peak	R.time	Height	Area	Area %
A1a	0.20	8150	32589	0.9
A1b	0.28	8819	37831	1.1
F	0.43	2675	16761	0.5
LA1c/CHb-1	0.64	6713	52916	1.5
A1c	0.83	16357	173453	6.6
P3	1.36	54711	195395	5.5
A0	1.43	885430	3033190	85.6
Total Area:			3542134	

Concentration:	%
A1c	6.6