

Patient report

Bio-Rad DATE: 12/03/2020
D-10 TIME: 02:43 PM
S/N: #DJ4I016123 Software version: 4.30-2
Sample ID: 10787531
Injection date 12/03/2020 01:52 PM
Injection #: 10 Method: HbA1c
Rack #: --- Rack position: 7

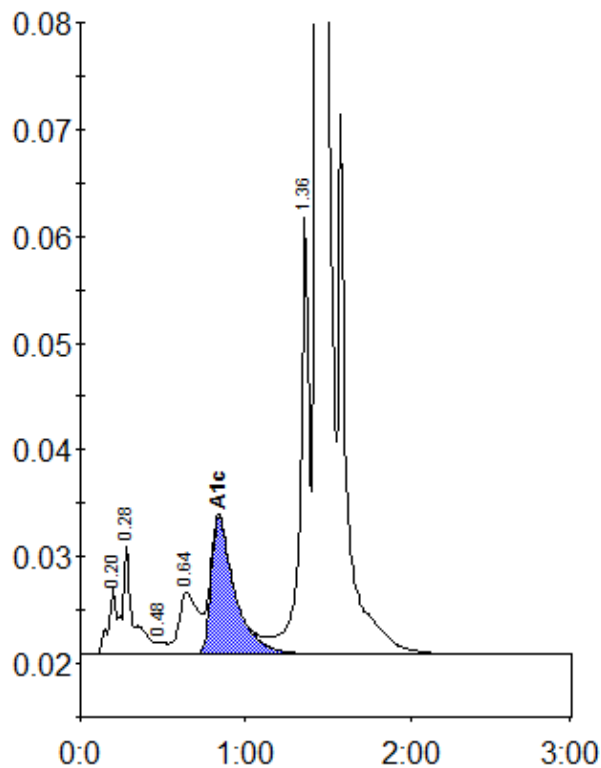

Peak table - ID: 10787531

Peak	R.time	Height	Area	Area %
A1a	0.20	6350	21100	0.8
A1b	0.28	10147	45528	1.7
F	0.48	1158	4934	0.2
LA1c/CHb-1	0.64	5759	47160	1.8
A1c	0.84	12848	128234	6.7
P3	1.36	40885	157262	6.0
A0	1.43	673941	2206790	84.5
Total Area:		2611008		

Concentration:	%
A1c	6.7