

# Patient report

Bio-Rad                      DATE: 12/01/2020  
D-10                         TIME: 02:09 PM  
S/N: #DJ4I016123        Software version: 4.30-2  
Sample ID:                 10794895  
Injection date             12/01/2020 01:46 PM  
Injection #: 10            Method: HbA1c  
Rack #: ---                Rack position: 4

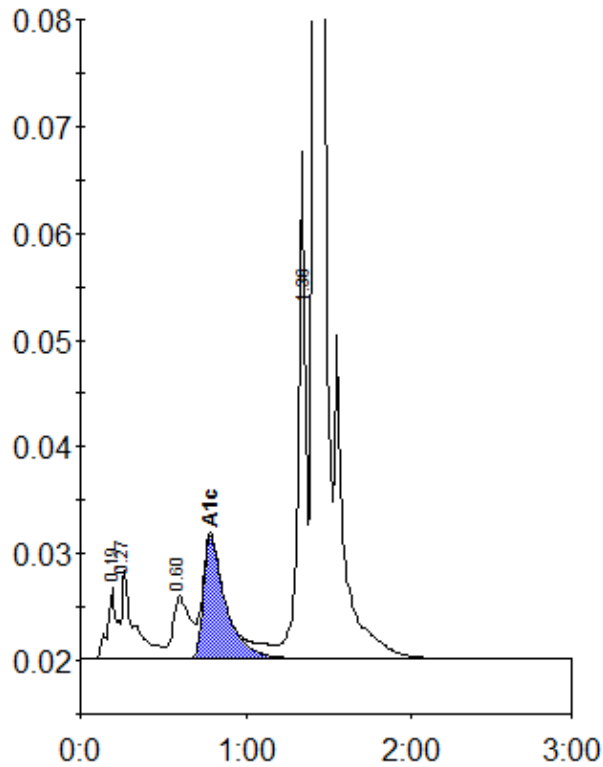

Peak table - ID: 10794895

| Peak        | R.time  | Height | Area    | Area % |
|-------------|---------|--------|---------|--------|
| A1a         | 0.19    | 6716   | 26506   | 1.3    |
| A1b         | 0.27    | 8305   | 42316   | 2.0    |
| LA1c/CHb-1  | 0.60    | 5921   | 42954   | 2.1    |
| A1c         | 0.79    | 11454  | 106880  | 7.0    |
| P3          | 1.36    | 47509  | 142117  | 6.8    |
| A0          | 1.41    | 603729 | 1715712 | 82.6   |
| Total Area: | 2076485 |        |         |        |

|                |     |
|----------------|-----|
| Concentration: | %   |
| A1c            | 7.0 |