

Patient report

Bio-Rad DATE: 11/30/2020
D-10 TIME: 06:49 PM
S/N: #DJ4I016123 Software version: 4.30-2
Sample ID: 10795210
Injection date 11/30/2020 05:39 PM
Injection #: 26 Method: HbA1c
Rack #: --- Rack position: 7

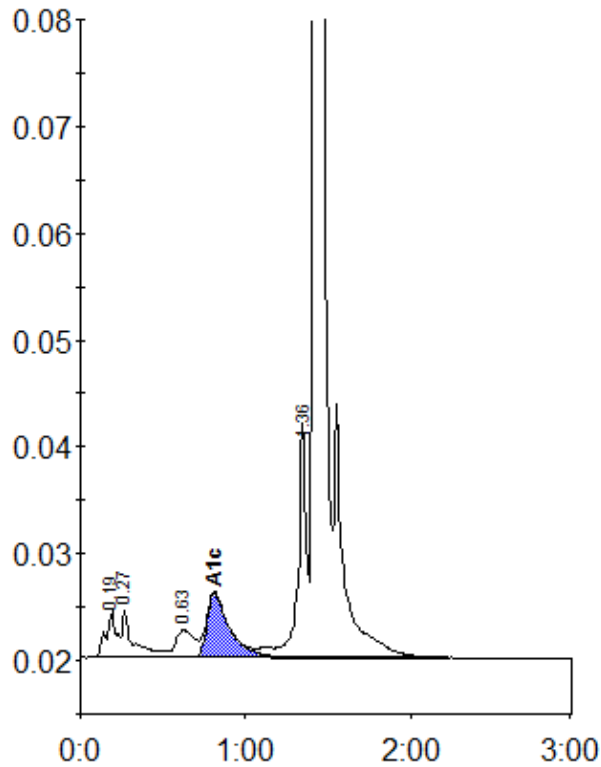

Peak table - ID: 10795210

| Peak | R.time | Height | Area | Area % |
|-------------|---------|--------|---------|--------|
| A1a | 0.19 | 4415 | 18926 | 1.3 |
| A1b | 0.27 | 4343 | 20839 | 1.4 |
| LA1c/CHb-1 | 0.63 | 2529 | 20469 | 1.4 |
| A1c | 0.81 | 6026 | 57242 | 5.2 |
| P3 | 1.36 | 21873 | 81413 | 5.4 |
| A0 | 1.42 | 482319 | 1312644 | 86.8 |
| Total Area: | 1511534 | | | |

| | |
|----------------|-----|
| Concentration: | % |
| A1c | 5.2 |