

Patient report

Bio-Rad DATE: 11/29/2020
D-10 TIME: 05:49 PM
S/N: #DJ4I016123 Software version: 4.30-2
Sample ID: 10795206
Injection date 11/29/2020 05:19 PM
Injection #: 14 Method: HbA1c
Rack #: --- Rack position: 3

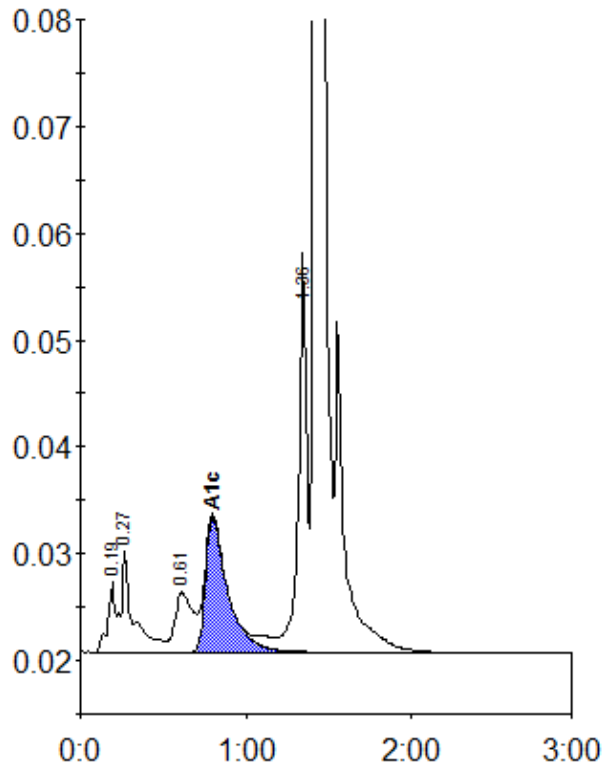

Peak table - ID: 10795206

| Peak | R.time | Height | Area | Area % |
|-------------|---------|--------|---------|--------|
| A1a | 0.19 | 6594 | 24875 | 1.2 |
| A1b | 0.27 | 9349 | 42197 | 2.1 |
| LA1c/CHb-1 | 0.61 | 5587 | 41488 | 2.1 |
| A1c | 0.80 | 12603 | 117180 | 7.9 |
| P3 | 1.36 | 34896 | 128769 | 6.4 |
| A0 | 1.42 | 564553 | 1663432 | 82.4 |
| Total Area: | 2017941 | | | |

| | |
|----------------|-----|
| Concentration: | % |
| A1c | 7.9 |