

# Patient report

Bio-Rad                      DATE: 11/26/2020  
D-10                         TIME: 03:51 PM  
S/N: #DC2K755917       Software version: 4.30-2  
Sample ID:                 10793000  
Injection date             11/26/2020 03:37 PM  
Injection #: 1             Method: HbA2/F  
Rack #: ---                Rack position: 1

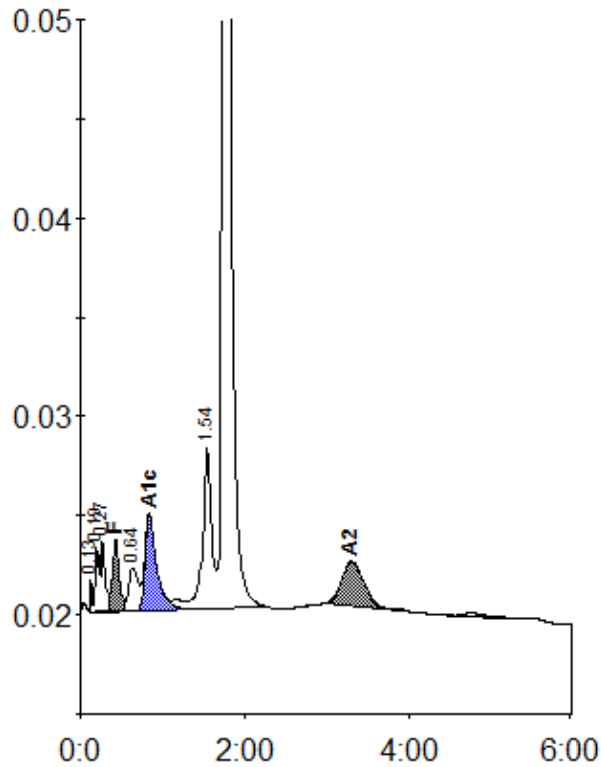

Peak table - ID: 10793000

| Peak        | R.time | Height  | Area    | Area % |
|-------------|--------|---------|---------|--------|
| Unknown     | 0.13   | 1638    | 2124    | 0.1    |
| A1a         | 0.19   | 3217    | 12690   | 0.9    |
| A1b         | 0.27   | 3616    | 11288   | 0.8    |
| F           | 0.43   | 3605    | 19724   | 1.2    |
| LA1c/CHb-1  | 0.64   | 2156    | 17066   | 1.2    |
| A1c         | 0.84   | 4760    | 46371   | 4.7    |
| P3          | 1.54   | 8145    | 59815   | 4.2    |
| A0          | 1.75   | 301671  | 1224451 | 85.3   |
| A2          | 3.29   | 2242    | 42233   | 3.1    |
| Total Area: |        | 1435762 |         |        |

| Concentration: | %   |
|----------------|-----|
| F              | 1.2 |
| A1c            | 4.7 |
| A2             | 3.1 |