

Patient report

Bio-Rad DATE: 11/26/2020
D-10 TIME: 05:18 PM
S/N: #DJ4I016123 Software version: 4.30-2
Sample ID: 10787086
Injection date 11/26/2020 05:18 PM
Injection #: 21 Method: HbA1c
Rack #: --- Rack position: 1

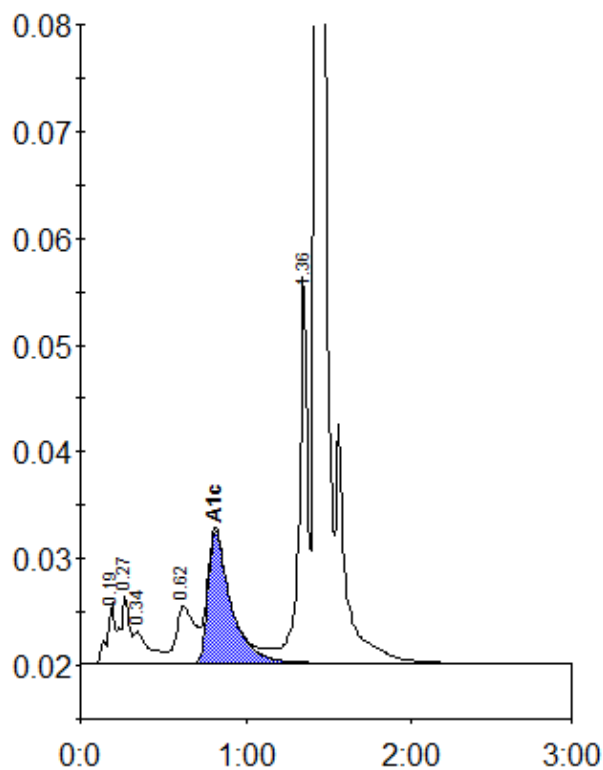

Peak table - ID: 10787086

| Peak | R.time | Height | Area | Area % |
|-------------|--------|---------|---------|--------|
| A1a | 0.19 | 5782 | 18649 | 1.1 |
| A1b | 0.27 | 6311 | 23178 | 1.4 |
| Unknown | 0.34 | 2988 | 20061 | 1.2 |
| LA1c/CHb-1 | 0.62 | 5336 | 41416 | 2.5 |
| A1c | 0.82 | 12374 | 118916 | 9.7 |
| P3 | 1.36 | 36059 | 128072 | 7.7 |
| A0 | 1.42 | 458169 | 1322184 | 79.1 |
| Total Area: | | 1672476 | | |

| | |
|----------------|-----|
| Concentration: | % |
| A1c | 9.7 |