

Patient report

Bio-Rad DATE: 11/22/2020
D-10 TIME: 02:50 PM
S/N: #DJ4I016123 Software version: 4.30-2
Sample ID: 10796445
Injection date 11/22/2020 02:44 PM
Injection #: 20 Method: HbA1c
Rack #: --- Rack position: 3

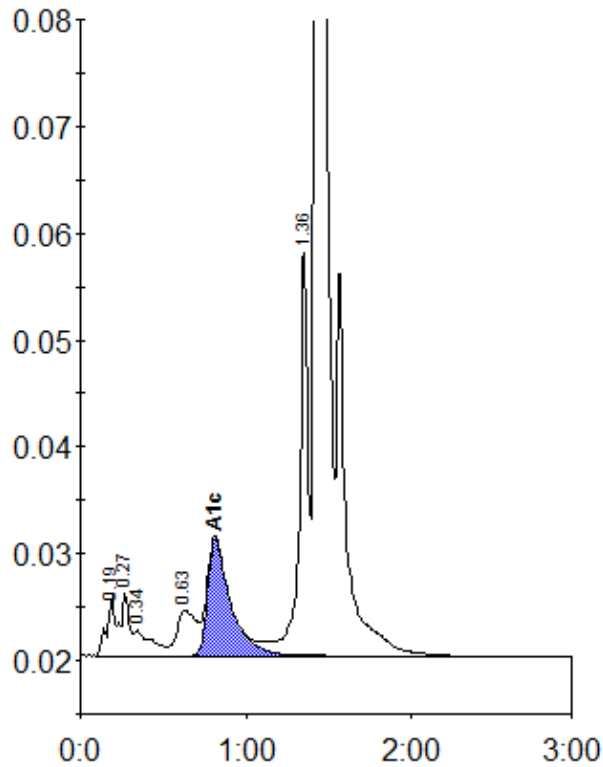

Peak table - ID: 10796445

| Peak | R.time | Height | Area | Area % |
|-------------|--------|---------|---------|--------|
| A1a | 0.19 | 5624 | 18705 | 0.9 |
| A1b | 0.27 | 5929 | 20598 | 1.0 |
| Unknown | 0.34 | 2391 | 18554 | 0.9 |
| LA1c/CHb-1 | 0.63 | 4228 | 34223 | 1.6 |
| A1c | 0.81 | 10915 | 105352 | 6.8 |
| P3 | 1.36 | 37665 | 141315 | 6.7 |
| A0 | 1.43 | 569293 | 1786108 | 84.1 |
| Total Area: | | 2124854 | | |

| | |
|----------------|-----|
| Concentration: | % |
| A1c | 6.8 |