

Patient report

Bio-Rad DATE: 11/21/2020
D-10 TIME: 02:19 PM
S/N: #DJ4I016123 Software version: 4.30-2
Sample ID: 10507095
Injection date 11/21/2020 02:06 PM
Injection #: 15 Method: HbA1c
Rack #: --- Rack position: 3

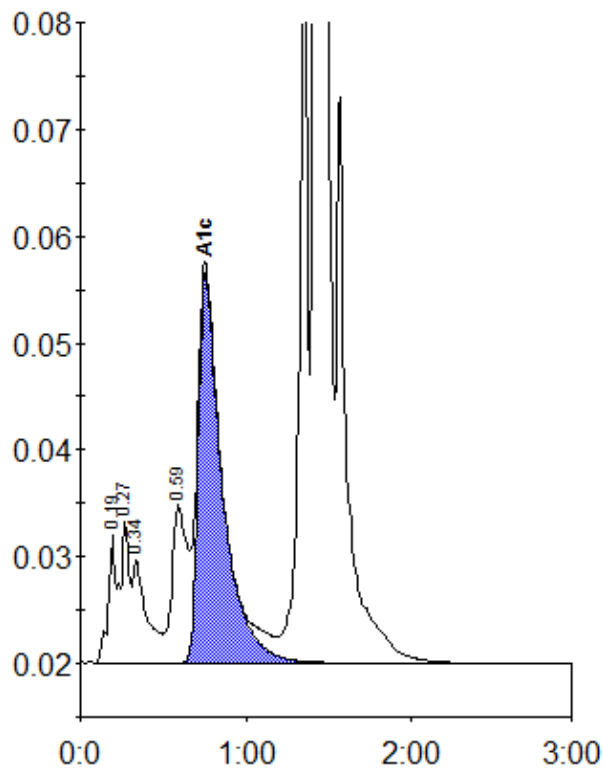

Peak table - ID: 10507095

| Peak | R.time | Height | Area | Area % |
|-------------|--------|---------|---------|--------|
| A1a | 0.19 | 12034 | 35419 | 1.0 |
| Unknown | 0.27 | 13241 | 49574 | 1.4 |
| A1b | 0.34 | 9604 | 56447 | 1.6 |
| LA1c/CHb-1 | 0.59 | 14817 | 94708 | 2.7 |
| A1c | 0.76 | 36639 | 370553 | 13.8 |
| P3 | 1.36 | 78411 | 259225 | 7.4 |
| A0 | 1.42 | 799801 | 2626290 | 75.2 |
| Total Area: | | 3492215 | | |

| Concentration: | % |
|----------------|------|
| A1c | 13.8 |