

# Patient report

Bio-Rad                      DATE: 11/16/2020  
D-10                         TIME: 03:40 PM  
S/N: #DJ4I016123        Software version: 4.30-2  
Sample ID:                 10693621  
Injection date             11/16/2020 02:19 PM  
Injection #: 10             Method: HbA1c  
Rack #: ---                 Rack position: 4

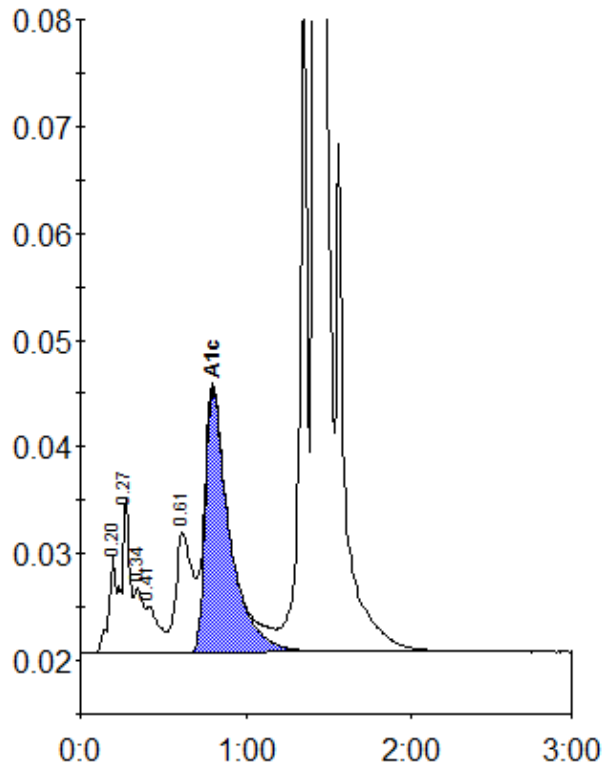

Peak table - ID: 10693621

| Peak        | R.time | Height  | Area    | Area % |
|-------------|--------|---------|---------|--------|
| A1a         | 0.20   | 9164    | 26711   | 0.8    |
| A1b         | 0.27   | 14545   | 48363   | 1.5    |
| Unknown     | 0.34   | 6129    | 23209   | 0.7    |
| F           | 0.41   | 4320    | 23225   | 0.7    |
| LA1c/CHb-1  | 0.61   | 11312   | 78466   | 2.5    |
| A1c         | 0.80   | 24574   | 250394  | 10.3   |
| P3          | 1.36   | 68641   | 209915  | 6.6    |
| A0          | 1.41   | 790465  | 2536214 | 79.3   |
| Total Area: |        | 3196498 |         |        |

|                |      |
|----------------|------|
| Concentration: | %    |
| A1c            | 10.3 |