

Patient report

Bio-Rad DATE: 11/12/2020
D-10 TIME: 02:25 PM
S/N: #DJ4I016123 Software version: 4.30-2
Sample ID: 10822499
Injection date 11/12/2020 01:57 PM
Injection #: 8 Method: HbA1c
Rack #: --- Rack position: 4

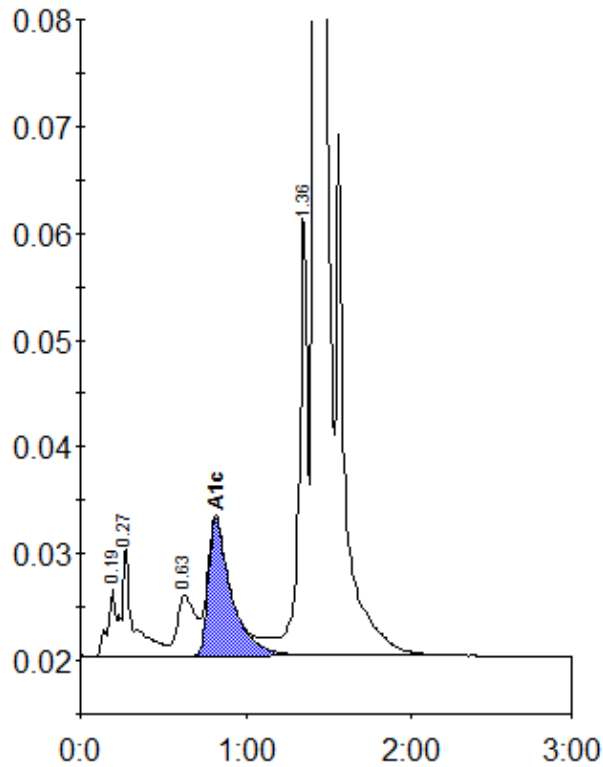

Peak table - ID: 10822499

| Peak | R.time | Height | Area | Area % |
|-------------|---------|--------|---------|--------|
| A1a | 0.19 | 6385 | 22329 | 0.8 |
| A1b | 0.27 | 10171 | 48846 | 1.7 |
| LA1c/CHb-1 | 0.63 | 5605 | 42309 | 1.4 |
| A1c | 0.82 | 12815 | 124793 | 5.8 |
| P3 | 1.36 | 40877 | 144807 | 5.0 |
| A0 | 1.41 | 836614 | 2542133 | 86.9 |
| Total Area: | 2925218 | | | |

| | |
|----------------|-----|
| Concentration: | % |
| A1c | 5.8 |