

Patient report

Bio-Rad DATE: 11/11/2020
D-10 TIME: 12:30 PM
S/N: #DJ4I016123 Software version: 4.30-2
Sample ID: 10771420
Injection date 11/11/2020 12:17 PM
Injection #: 4 Method: HbA1c
Rack #: --- Rack position: 4

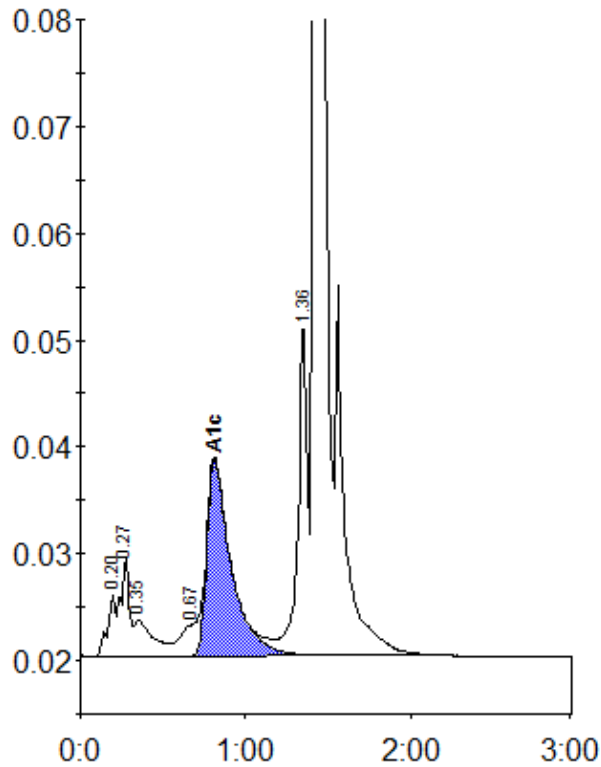

Peak table - ID: 10771420

| Peak | R.time | Height | Area | Area % |
|-------------|--------|---------|---------|--------|
| A1a | 0.20 | 5862 | 19743 | 0.9 |
| A1b | 0.27 | 9152 | 31882 | 1.5 |
| Unknown | 0.35 | 3370 | 27702 | 1.3 |
| LA1c/CHb-1 | 0.67 | 2860 | 20636 | 1.0 |
| A1c | 0.81 | 18383 | 188907 | 11.9 |
| P3 | 1.36 | 30480 | 126794 | 6.0 |
| A0 | 1.42 | 566874 | 1704467 | 80.4 |
| Total Area: | | 2120131 | | |

| | |
|----------------|------|
| Concentration: | % |
| A1c | 11.9 |