

Patient report

Bio-Rad DATE: 11/11/2020
D-10 TIME: 12:31 PM
S/N: #DJ4I016123 Software version: 4.30-2
Sample ID: 10771419
Injection date 11/11/2020 12:29 PM
Injection #: 8 Method: HbA1c
Rack #: --- Rack position: 8

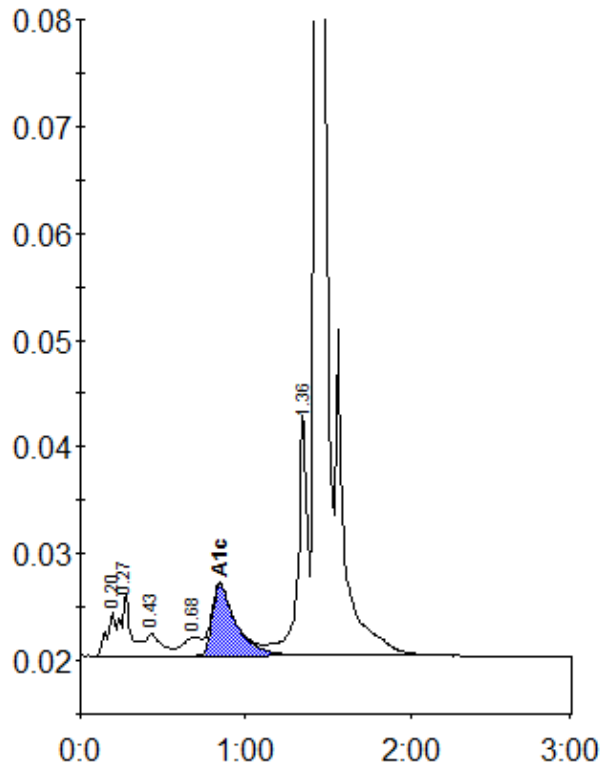

Peak table - ID: 10771419

Peak	R.time	Height	Area	Area %
A1a	0.20	4063	14840	0.9
A1b	0.27	5789	24183	1.5
F	0.43	2094	14265	0.9
LA1c/CHb-1	0.68	1727	13716	0.8
A1c	0.85	6652	66759	5.6
P3	1.36	22498	94015	5.7
A0	1.43	485100	1417964	86.2
Total Area:		1645742		

Concentration:	%
A1c	5.6