

Patient report

Bio-Rad DATE: 11/11/2020
D-10 TIME: 03:54 PM
S/N: #DJ4I016123 Software version: 4.30-2
Sample ID: 10807909
Injection date 11/11/2020 03:51 PM
Injection #: 36 Method: HbA1c
Rack #: --- Rack position: 1

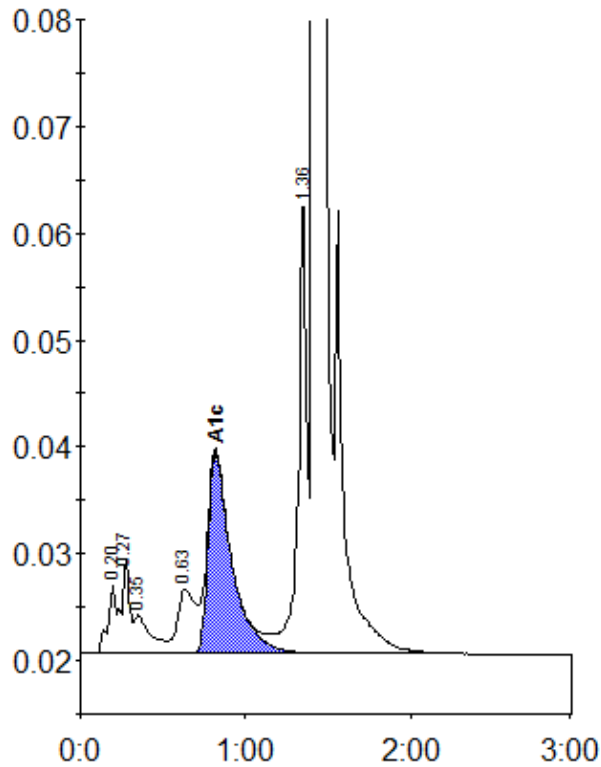

Peak table - ID: 10807909

| Peak | R.time | Height | Area | Area % |
|-------------|--------|--------|---------|--------|
| A1a | 0.20 | 6634 | 29037 | 1.1 |
| Unknown | 0.27 | 8631 | 23291 | 0.9 |
| A1b | 0.35 | 3597 | 25028 | 1.0 |
| LA1c/CHb-1 | 0.63 | 5997 | 44304 | 1.7 |
| A1c | 0.82 | 18770 | 188173 | 9.8 |
| P3 | 1.36 | 41751 | 151837 | 5.9 |
| A0 | 1.42 | 676394 | 2095507 | 81.9 |
| Total Area: | | | 2557175 | |

| Concentration: | % |
|----------------|-----|
| A1c | 9.8 |