

Patient report

Bio-Rad DATE: 11/09/2020
 D-10 TIME: 02:38 PM
 S/N: #DJ4I016123 Software version: 4.30-2
 Sample ID: 10822610
 Injection date 11/09/2020 02:23 PM
 Injection #: 15 Method: HbA1c
 Rack #: --- Rack position: 1

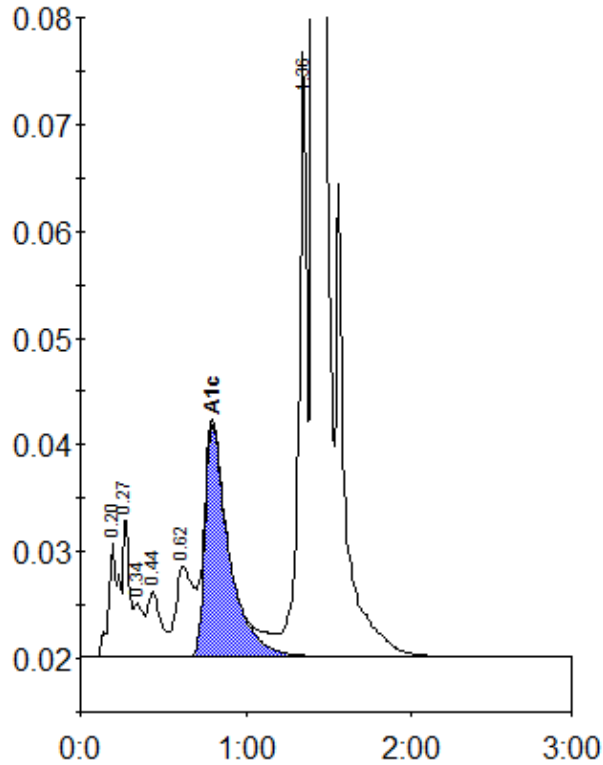

Peak table - ID: 10822610

Peak	R.time	Height	Area	Area %
A1a	0.20	10764	45524	1.5
A1b	0.27	13433	35288	1.1
Unknown	0.34	4983	17778	0.6
F	0.44	6096	35136	1.1
LA1c/CHb-1	0.62	8520	62910	2.0
A1c	0.80	21797	218628	9.3
P3	1.36	56569	188476	6.0
A0	1.41	820670	2527241	80.7
Total Area:			3130982	

Concentration:	%
A1c	9.3