

Patient report

Bio-Rad DATE: 11/09/2020
D-10 TIME: 02:38 PM
S/N: #DJ4I016123 Software version: 4.30-2
Sample ID: 10822618
Injection date 11/09/2020 02:16 PM
Injection #: 14 Method: HbA1c
Rack #: --- Rack position: 6

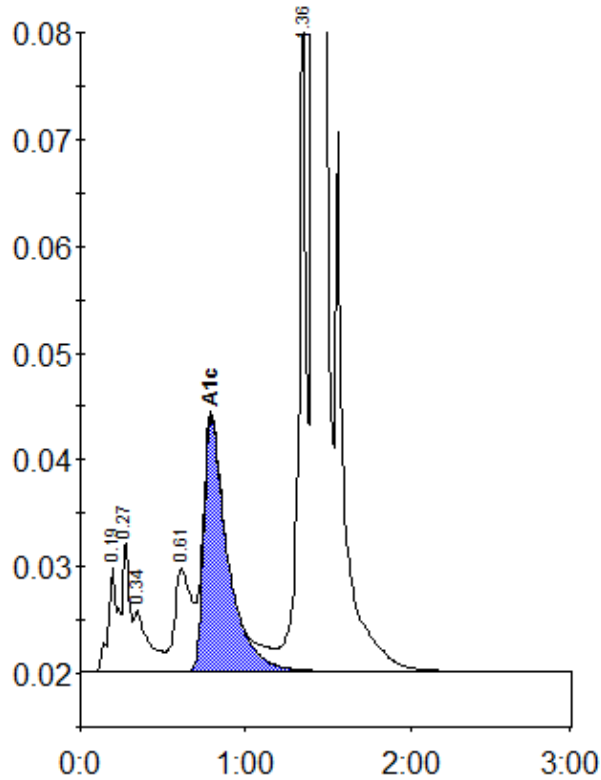

Peak table - ID: 10822618

Peak	R.time	Height	Area	Area %
A1a	0.19	9821	40885	1.3
Unknown	0.27	12189	31533	1.0
A1b	0.34	5653	36804	1.1
LA1c/CHb-1	0.61	9695	68221	2.1
A1c	0.79	23933	238600	9.7
P3	1.36	64212	211806	6.6
A0	1.41	836178	2592112	80.5
Total Area:		3219961		

Concentration:	%
A1c	9.7