

# Patient report

Bio-Rad                      DATE: 11/09/2020  
D-10                            TIME: 02:37 PM  
S/N: #DJ4I016123        Software version: 4.30-2  
Sample ID:                    10822621  
Injection date                11/09/2020 02:13 PM  
Injection #: 13                Method: HbA1c  
Rack #: ---                    Rack position: 5

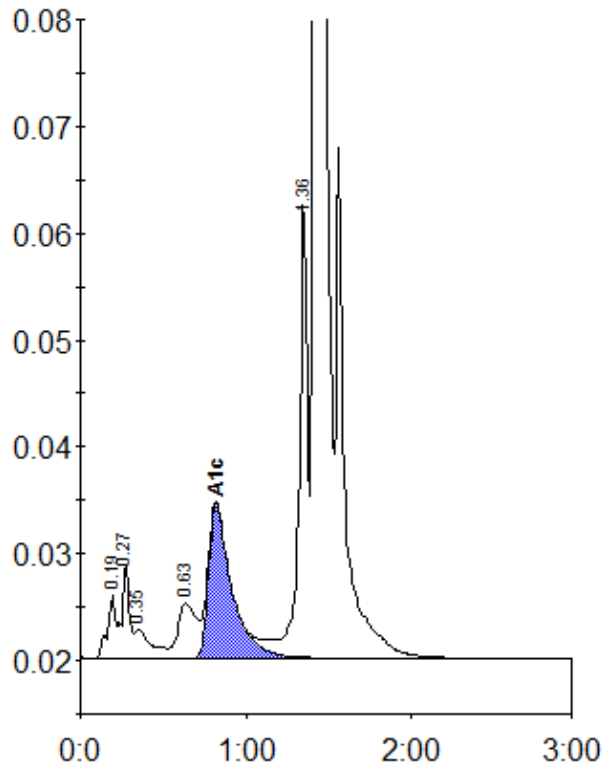

Peak table - ID: 10822621

Peak	R.time	Height	Area	Area %
A1a	0.19	5871	20977	0.8
A1b	0.27	8851	26542	1.0
Unknown	0.35	2713	18692	0.7
LA1c/CHb-1	0.63	5109	39261	1.4
A1c	0.82	14398	140361	6.9
P3	1.36	42366	147384	5.4
A0	1.41	720667	2320797	85.5
Total Area:		2714013		

Concentration:	%
A1c	6.9