

Patient report

Bio-Rad DATE: 11/08/2020
D-10 TIME: 02:51 PM
S/N: #DJ4I016123 Software version: 4.30-2
Sample ID: 10822643
Injection date 11/08/2020 02:35 PM
Injection #: 5 Method: HbA1c
Rack #: --- Rack position: 1

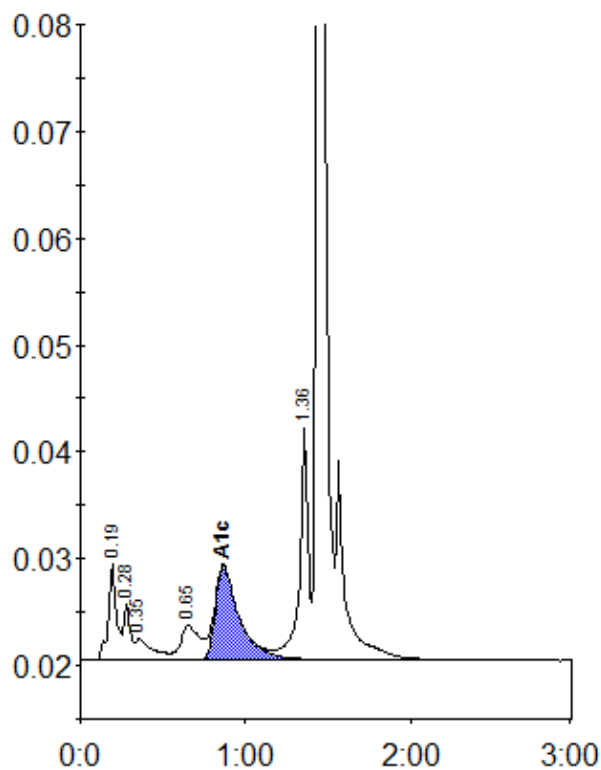

Peak table - ID: 10822643

| Peak | R.time | Height | Area | Area % |
|-------------|--------|---------|--------|--------|
| A1a | 0.19 | 9004 | 31137 | 2.7 |
| A1b | 0.28 | 5249 | 14744 | 1.3 |
| Unknown | 0.35 | 1961 | 13471 | 1.2 |
| LA1c/CHb-1 | 0.65 | 3209 | 25644 | 2.2 |
| A1c | 0.86 | 8790 | 87797 | 10.4 |
| P3 | 1.36 | 21648 | 78924 | 6.9 |
| A0 | 1.44 | 321088 | 900444 | 78.2 |
| Total Area: | | 1152161 | | |

| Concentration: | % |
|----------------|------|
| A1c | 10.4 |