

Patient report

Bio-Rad DATE: 11/08/2020
D-10 TIME: 06:14 PM
S/N: #DJ4I016123 Software version: 4.30-2
Sample ID: 10752816
Injection date 11/08/2020 05:42 PM
Injection #: 30 Method: HbA1c
Rack #: --- Rack position: 4

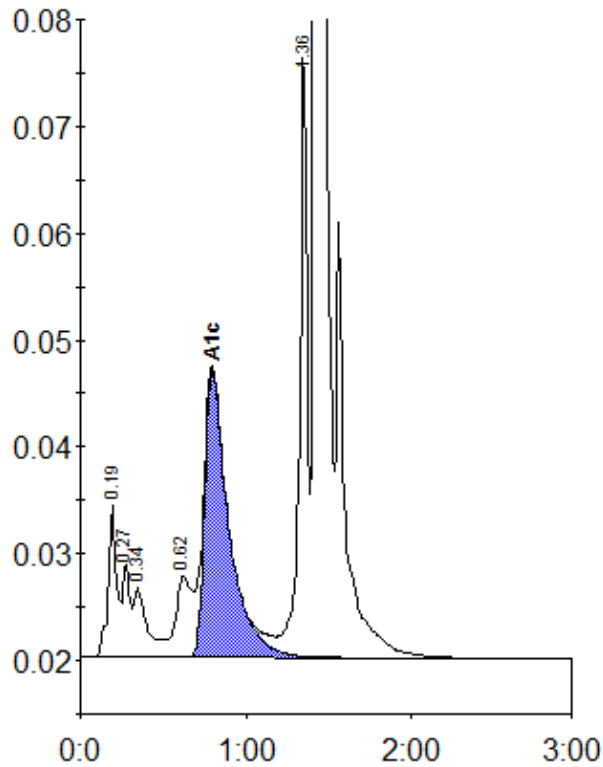

Peak table - ID: 10752816

Peak	R.time	Height	Area	Area %
A1a	0.19	14241	52347	2.0
Unknown	0.27	8699	25502	1.0
A1b	0.34	6535	37077	1.4
LA1c/CHb-1	0.62	7670	52154	2.0
A1c	0.80	26844	272429	13.4
P3	1.36	56129	182400	6.8
A0	1.42	667409	2042591	76.7
Total Area:		2664500		

Concentration:	%
A1c	13.4