

Patient report

Bio-Rad DATE: 11/08/2020
D-10 TIME: 02:52 PM
S/N: #DJ4I016123 Software version: 4.30-2
Sample ID: 10822628
Injection date 11/08/2020 02:47 PM
Injection #: 9 Method: HbA1c
Rack #: --- Rack position: 5

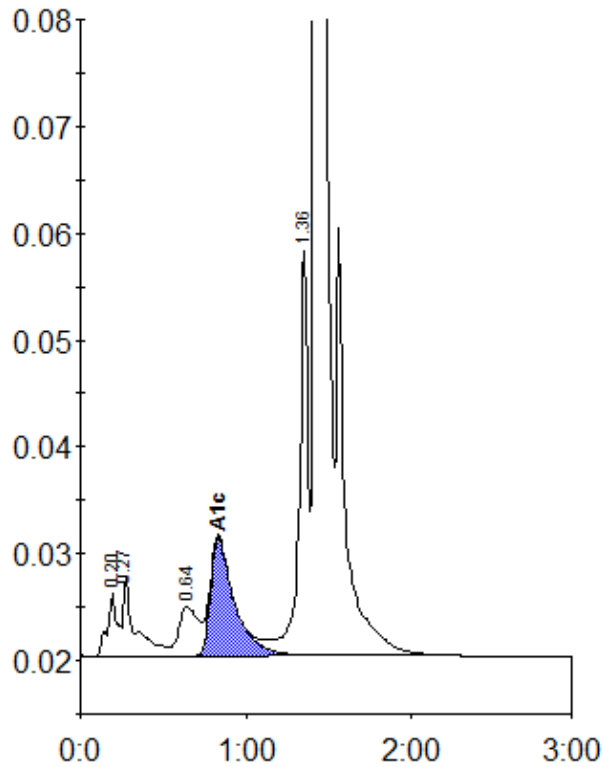

Peak table - ID: 10822628

Peak	R.time	Height	Area	Area %
A1a	0.20	5869	25278	1.1
A1b	0.27	7224	36205	1.6
LA1c/CHb-1	0.64	4617	37936	1.6
A1c	0.83	11084	110874	6.4
P3	1.36	37798	139954	6.0
A0	1.42	665230	1984253	85.0
Total Area:	2334500			

Concentration:	%
A1c	6.4