

Patient report

Bio-Rad DATE: 11/07/2020
D-10 TIME: 04:18 PM
S/N: #DJ4I016123 Software version: 4.30-2
Sample ID: 283826230
Injection date 11/07/2020 04:07 PM
Injection #: 23 Method: HbA1c
Rack #: --- Rack position: 3

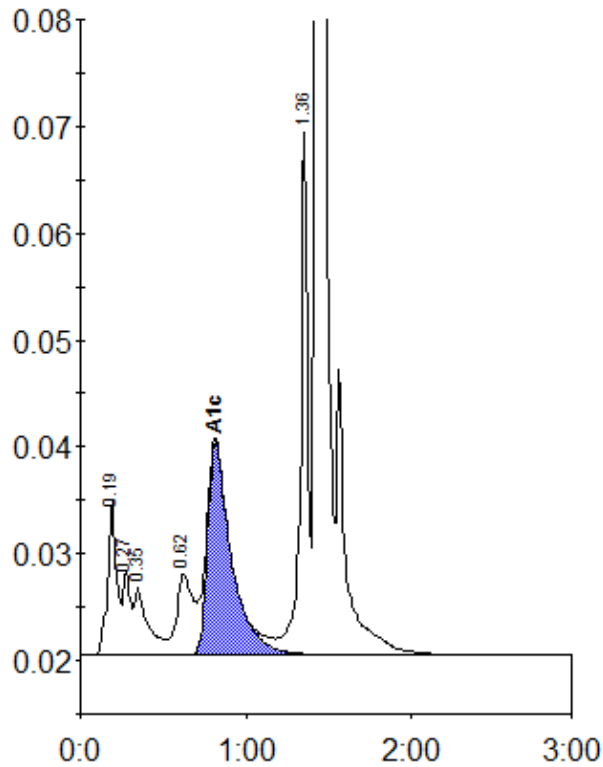

Peak table - ID: 283826230

| Peak | R.time | Height | Area | Area % |
|-------------|--------|---------|---------|--------|
| A1a | 0.19 | 14453 | 54819 | 3.0 |
| Unknown | 0.27 | 7803 | 23561 | 1.3 |
| A1b | 0.35 | 6293 | 36583 | 2.0 |
| LA1c/CHb-1 | 0.62 | 7514 | 51926 | 2.9 |
| A1c | 0.81 | 19813 | 199117 | 14.7 |
| P3 | 1.36 | 48932 | 147214 | 8.1 |
| A0 | 1.43 | 436897 | 1294824 | 71.6 |
| Total Area: | | 1808044 | | |

| Concentration: | % |
|----------------|------|
| A1c | 14.7 |