

Patient report

Bio-Rad DATE: 11/06/2020
D-10 TIME: 01:56 PM
S/N: #DJ4I016123 Software version: 4.30-2
Sample ID: 10822731
Injection date 11/06/2020 01:44 PM
Injection #: 7 Method: HbA1c
Rack #: --- Rack position: 1

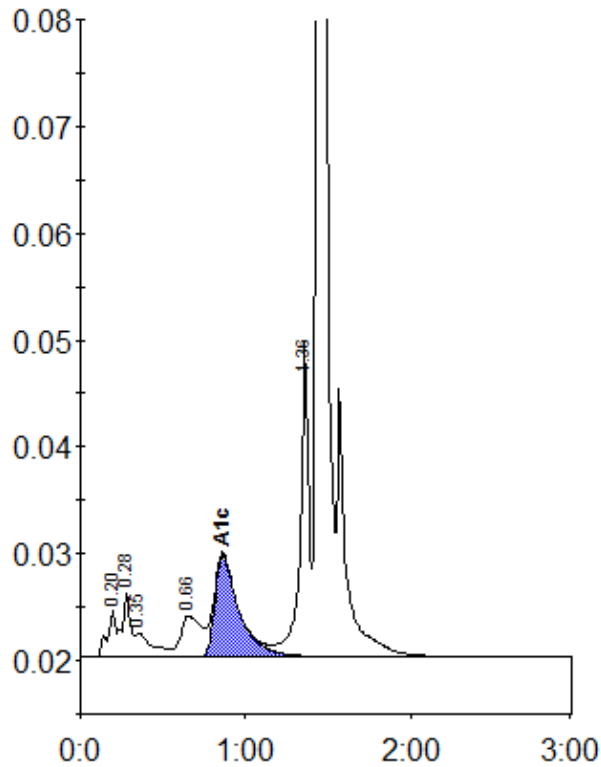

Peak table - ID: 10822731

Peak	R.time	Height	Area	Area %
A1a	0.20	4360	15680	1.0
A1b	0.28	6093	20748	1.4
Unknown	0.35	2225	14915	1.0
LA1c/CHb-1	0.66	3830	33742	2.2
A1c	0.86	9512	96327	8.7
P3	1.36	29605	105894	7.0
A0	1.44	425410	1215664	80.9
Total Area:		1502970		

Concentration:	%
A1c	8.7