

Patient report

Bio-Rad DATE: 11/04/2020
D-10 TIME: 05:26 PM
S/N: #DJ4I016123 Software version: 4.30-2
Sample ID: 10787277
Injection date 11/04/2020 04:57 PM
Injection #: 31 Method: HbA1c
Rack #: --- Rack position: 2

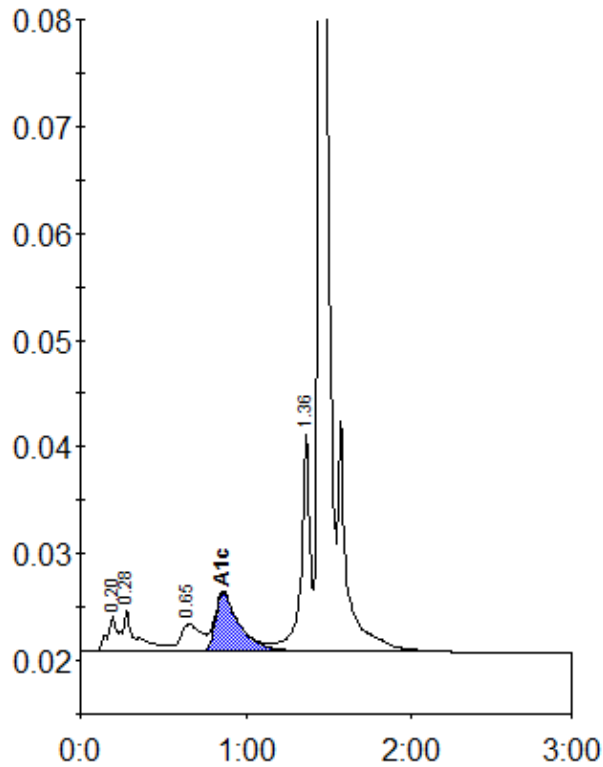

Peak table - ID: 10787277

| Peak | R.time | Height | Area | Area % |
|-------------|---------|--------|--------|--------|
| A1a | 0.20 | 3358 | 14642 | 1.2 |
| A1b | 0.28 | 3850 | 20514 | 1.7 |
| LA1c/CHb-1 | 0.65 | 2514 | 21604 | 1.8 |
| A1c | 0.86 | 5511 | 55265 | 6.5 |
| P3 | 1.36 | 20451 | 77173 | 6.6 |
| A0 | 1.44 | 353551 | 985548 | 83.9 |
| Total Area: | 1174746 | | | |

| | |
|----------------|-----|
| Concentration: | % |
| A1c | 6.5 |