

Patient report

Bio-Rad DATE: 11/04/2020
D-10 TIME: 03:14 PM
S/N: #DJ4I016123 Software version: 4.30-2
Sample ID: 10822778
Injection date 11/04/2020 02:38 PM
Injection #: 26 Method: HbA1c
Rack #: --- Rack position: 6

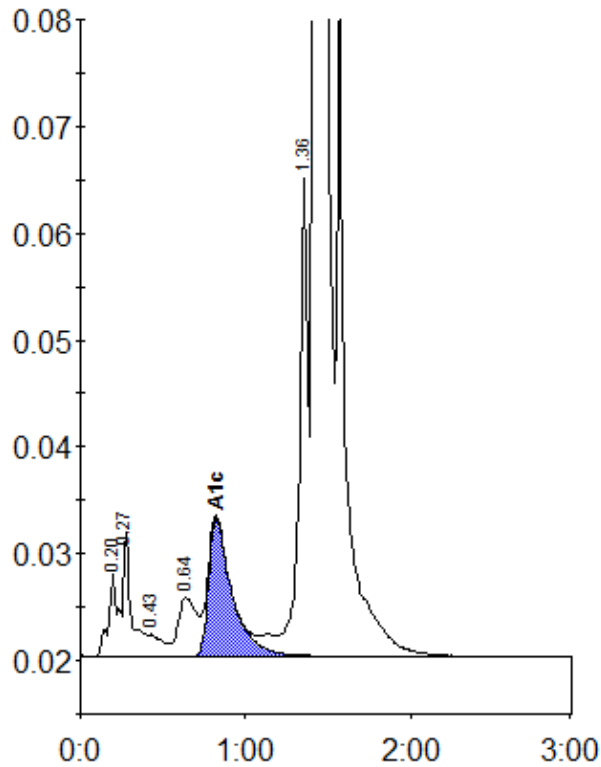

Peak table - ID: 10822778

| Peak | R.time | Height | Area | Area % |
|-------------|--------|---------|---------|--------|
| A1a | 0.20 | 7877 | 31566 | 0.9 |
| A1b | 0.27 | 11605 | 37713 | 1.1 |
| F | 0.43 | 2064 | 12873 | 0.4 |
| LA1c/CHb-1 | 0.64 | 5510 | 43563 | 1.3 |
| A1c | 0.82 | 12885 | 126794 | 5.1 |
| P3 | 1.36 | 44649 | 171290 | 5.1 |
| A0 | 1.42 | 917840 | 2960849 | 87.5 |
| Total Area: | | 3384649 | | |

| Concentration: | % |
|----------------|-----|
| A1c | 5.1 |