

Patient report

Bio-Rad DATE: 11/02/2020
D-10 TIME: 01:37 PM
S/N: #DJ4I016123 Software version: 4.30-2
Sample ID: 10702000
Injection date 11/02/2020 01:09 PM
Injection #: 7 Method: HbA1c
Rack #: --- Rack position: 2

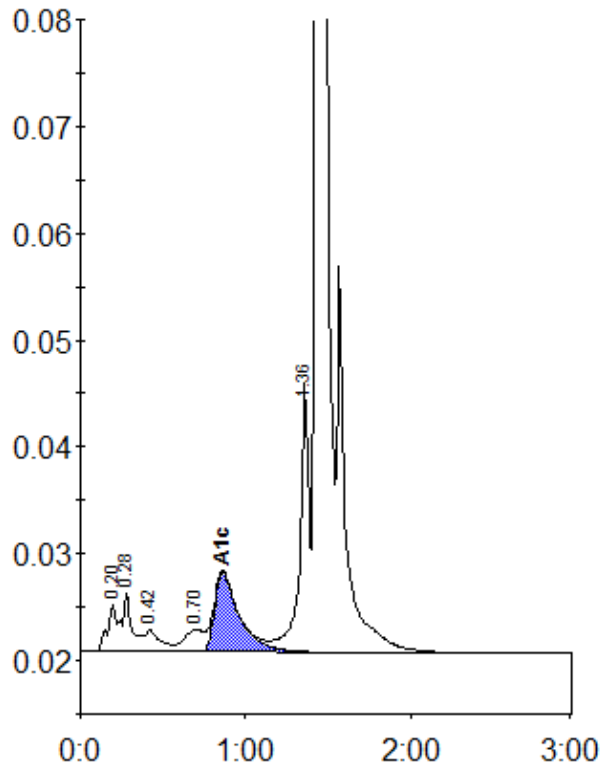

Peak table - ID: 10702000

Peak	R.time	Height	Area	Area %
A1a	0.20	4510	21086	1.1
A1b	0.28	5531	19731	1.0
F	0.42	2026	13549	0.7
LA1c/CHb-1	0.70	2076	17254	0.9
A1c	0.86	7498	77933	5.7
P3	1.36	25253	100812	5.3
A0	1.43	523797	1647883	86.8
Total Area:		1898249		

Concentration:	%
A1c	5.7