

Patient report

Bio-Rad DATE: 11/02/2020
D-10 TIME: 06:33 PM
S/N: #DJ4I016123 Software version: 4.30-2
Sample ID: 10537988
Injection date 11/02/2020 06:27 PM
Injection #: 41 Method: HbA1c
Rack #: --- Rack position: 2

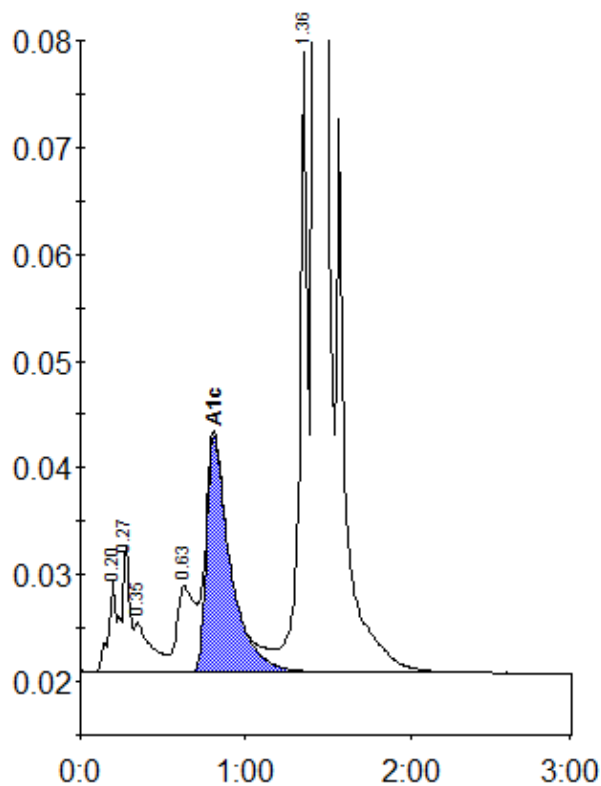

Peak table - ID: 10537988

Peak	R.time	Height	Area	Area %
A1a	0.20	8651	28424	0.9
A1b	0.27	11921	39521	1.2
Unknown	0.35	4666	32776	1.0
LA1c/CHb-1	0.63	8099	61411	1.9
A1c	0.81	22091	222088	8.9
P3	1.36	57961	189968	5.8
A0	1.42	859472	2707805	82.5
Total Area:			3281992	

Concentration:	%
A1c	8.9