

Patient report

Bio-Rad DATE: 11/02/2020
D-10 TIME: 04:57 PM
S/N: #DJ4I016123 Software version: 4.30-2
Sample ID: 10804894
Injection date 11/02/2020 04:43 PM
Injection #: 26 Method: HbA1c
Rack #: --- Rack position: 1

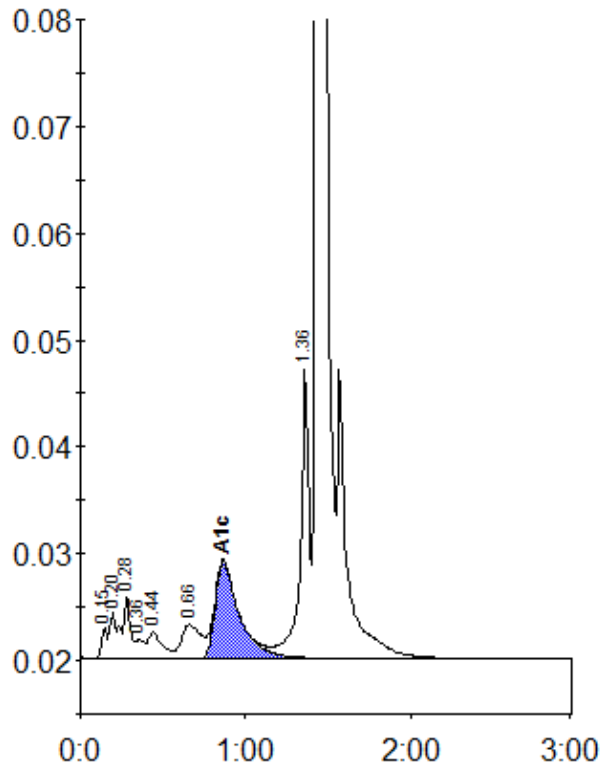

Peak table - ID: 10804894

| Peak | R.time | Height | Area | Area % |
|-------------|--------|---------|---------|--------|
| Unknown | 0.15 | 2954 | 6725 | 0.4 |
| A1a | 0.20 | 4442 | 16701 | 1.0 |
| A1b | 0.28 | 5841 | 14494 | 0.8 |
| Unknown | 0.36 | 1705 | 5598 | 0.3 |
| F | 0.44 | 2434 | 14886 | 0.9 |
| LA1c/CHb-1 | 0.66 | 3128 | 25954 | 1.5 |
| A1c | 0.86 | 9069 | 91276 | 7.3 |
| P3 | 1.36 | 27061 | 98340 | 5.7 |
| A0 | 1.43 | 491805 | 1449554 | 84.1 |
| Total Area: | | 1723529 | | |

| | |
|----------------|-----|
| Concentration: | % |
| A1c | 7.3 |