

# Patient report

Bio-Rad                      DATE: 11/02/2020  
D-10                            TIME: 03:32 PM  
S/N: #DJ4I016123        Software version: 4.30-2  
Sample ID:                    DPLTA00408761  
Injection date                11/02/2020 03:26 PM  
Injection #: 25                Method: HbA1c  
Rack #: ---                    Rack position: 2

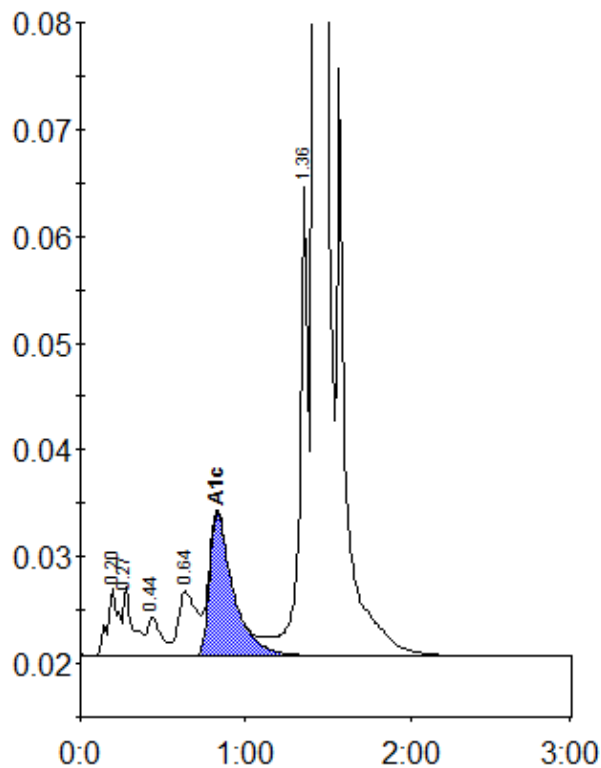

Peak table - ID: DPLTA00408761

Peak	R.time	Height	Area	Area %
A1a	0.20	6453	29511	0.9
A1b	0.27	6497	25837	0.8
F	0.44	3617	22062	0.7
LA1c/CHb-1	0.64	6029	47458	1.5
A1c	0.83	13395	133917	5.8
P3	1.36	43824	155505	5.0
A0	1.42	869215	2718516	86.8
Total Area:		3132805		

Concentration:	%
A1c	5.8