

Patient report

Bio-Rad DATE: 11/02/2020
D-10 TIME: 12:23 PM
S/N: #DJ4I016123 Software version: 4.30-2
Sample ID: 10804143
Injection date 11/02/2020 12:21 PM
Injection #: 5 Method: HbA1c
Rack #: --- Rack position: 2

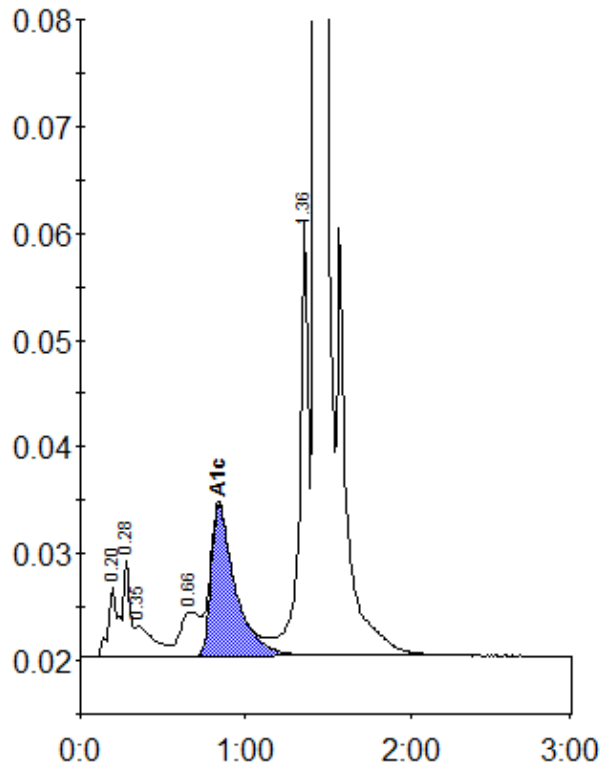

Peak table - ID: 10804143

| Peak | R.time | Height | Area | Area % |
|-------------|--------|---------|---------|--------|
| A1a | 0.20 | 6685 | 27733 | 1.1 |
| A1b | 0.28 | 9093 | 23968 | 1.0 |
| Unknown | 0.35 | 2970 | 24021 | 1.0 |
| LA1c/CHb-1 | 0.66 | 4204 | 35506 | 1.4 |
| A1c | 0.84 | 14125 | 144976 | 7.8 |
| P3 | 1.36 | 41007 | 156650 | 6.3 |
| A0 | 1.43 | 658608 | 2086591 | 83.5 |
| Total Area: | | 2499446 | | |

| | |
|----------------|-----|
| Concentration: | % |
| A1c | 7.8 |