

# Patient report

Bio-Rad                      DATE: 11/01/2020  
D-10                         TIME: 06:43 PM  
S/N: #DJ4I016123        Software version: 4.30-2  
Sample ID:                 DPLTA00386157  
Injection date             11/01/2020 06:29 PM  
Injection #: 27             Method: HbA1c  
Rack #: ---                 Rack position: 3

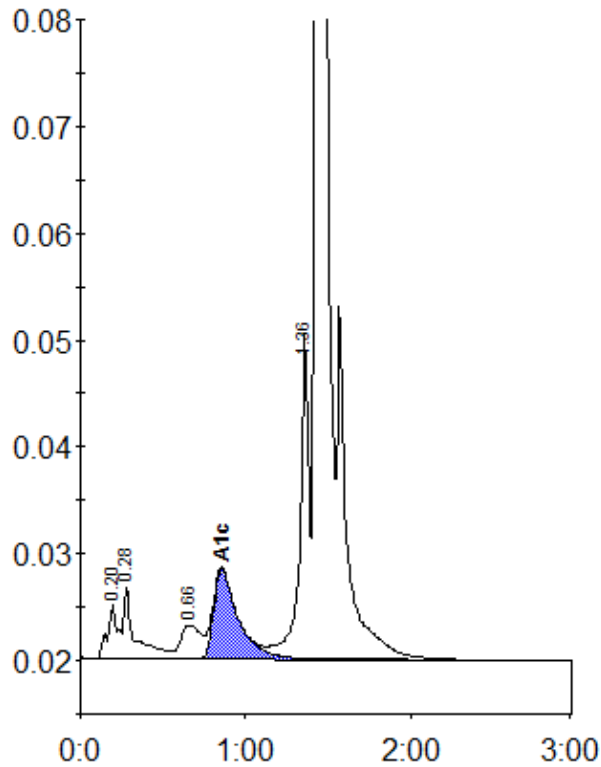

Peak table - ID: DPLTA00386157

| Peak        | R.time | Height  | Area    | Area % |
|-------------|--------|---------|---------|--------|
| A1a         | 0.20   | 5129    | 22222   | 1.1    |
| A1b         | 0.28   | 6649    | 31757   | 1.5    |
| LA1c/CHb-1  | 0.66   | 3156    | 25911   | 1.2    |
| A1c         | 0.86   | 8434    | 86861   | 5.7    |
| P3          | 1.36   | 30417   | 118888  | 5.6    |
| A0          | 1.43   | 587523  | 1820411 | 86.4   |
| Total Area: |        | 2106049 |         |        |

|                |     |
|----------------|-----|
| Concentration: | %   |
| A1c            | 5.7 |