

# Patient report

Bio-Rad                      DATE: 11/01/2020  
D-10                         TIME: 02:43 PM  
S/N: #DJ4I016123        Software version: 4.30-2  
Sample ID:                 10554925  
Injection date             11/01/2020 02:18 PM  
Injection #: 12             Method: HbA1c  
Rack #: ---                 Rack position: 2

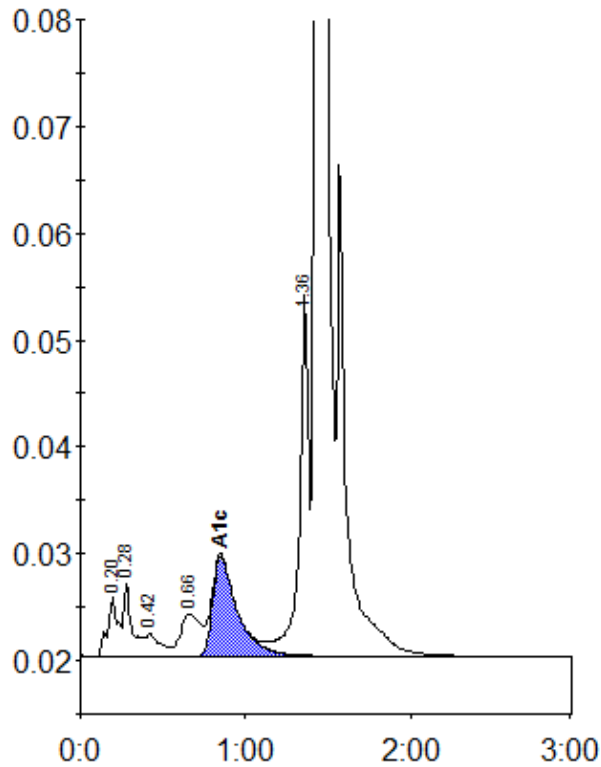

Peak table - ID: 10554925

| Peak        | R.time | Height  | Area    | Area % |
|-------------|--------|---------|---------|--------|
| A1a         | 0.20   | 5642    | 24712   | 1.0    |
| A1b         | 0.28   | 6894    | 24327   | 1.0    |
| F           | 0.42   | 2091    | 13488   | 0.5    |
| LA1c/CHb-1  | 0.66   | 3916    | 34128   | 1.4    |
| A1c         | 0.85   | 9426    | 97256   | 5.4    |
| P3          | 1.36   | 33929   | 132838  | 5.4    |
| A0          | 1.43   | 662571  | 2145778 | 86.8   |
| Total Area: |        | 2472527 |         |        |

|                |     |
|----------------|-----|
| Concentration: | %   |
| A1c            | 5.4 |