

Patient report

Bio-Rad DATE: 10/29/2020
D-10 TIME: 01:54 PM
S/N: #DJ4I016123 Software version: 4.30-2
Sample ID: 10762643
Injection date 10/29/2020 01:32 PM
Injection #: 10 Method: HbA1c
Rack #: --- Rack position: 6

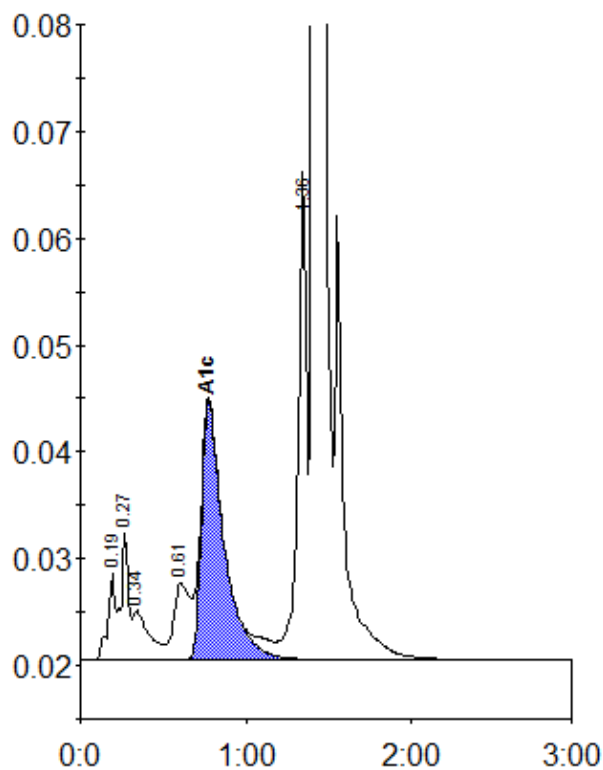

Peak table - ID: 10762643

Peak	R.time	Height	Area	Area %
A1a	0.19	8172	24975	0.9
A1b	0.27	11781	37808	1.4
Unknown	0.34	4602	30131	1.1
LA1c/CHb-1	0.61	7251	47825	1.8
A1c	0.77	24116	227800	11.1
P3	1.36	42860	161779	6.0
A0	1.41	724720	2174625	80.4
Total Area:			2704943	

Concentration:	%
A1c	11.1