

Patient report

Bio-Rad DATE: 10/28/2020
D-10 TIME: 03:20 PM
S/N: #DJ4I016123 Software version: 4.30-2
Sample ID: 10554934
Injection date 10/28/2020 02:45 PM
Injection #: 25 Method: HbA1c
Rack #: --- Rack position: 5

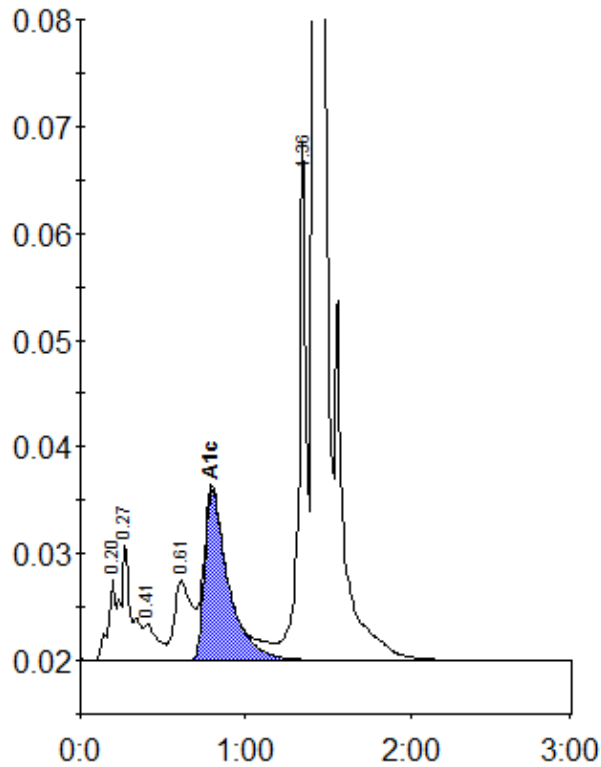

Peak table - ID: 10554934

Peak	R.time	Height	Area	Area %
A1a	0.20	7643	24233	1.0
A1b	0.27	10964	49659	2.0
F	0.41	3469	20497	0.8
LA1c/CHb-1	0.61	7454	55540	2.3
A1c	0.80	15953	159078	8.8
P3	1.36	48297	155532	6.4
A0	1.42	657332	1959075	80.8
Total Area:			2423614	

Concentration:	%
A1c	8.8