

Patient report

Bio-Rad DATE: 10/28/2020
D-10 TIME: 01:38 PM
S/N: #DJ4I016123 Software version: 4.30-2
Sample ID: 10805392
Injection date 10/28/2020 01:34 PM
Injection #: 10 Method: HbA1c
Rack #: --- Rack position: 3

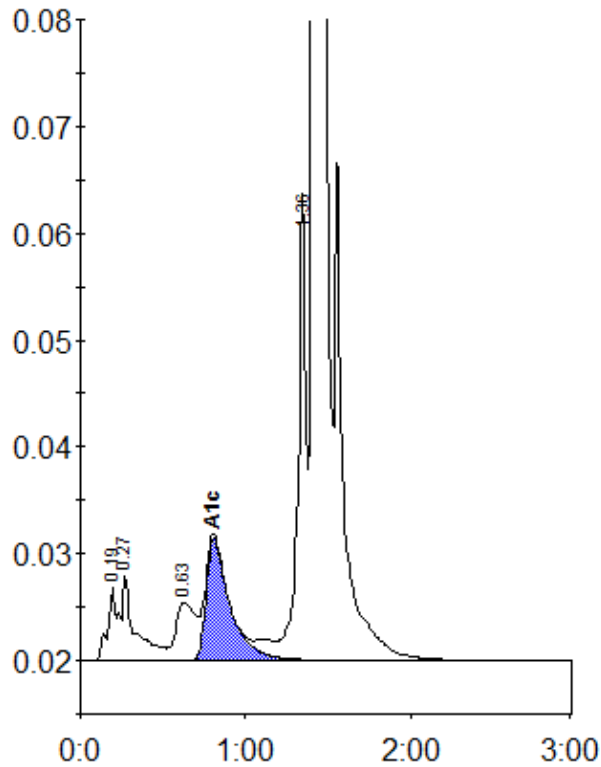

Peak table - ID: 10805392

| Peak | R.time | Height | Area | Area % |
|-------------|--------|---------|---------|--------|
| A1a | 0.19 | 6782 | 22364 | 0.8 |
| A1b | 0.27 | 8050 | 49007 | 1.7 |
| LA1c/CHb-1 | 0.63 | 5427 | 45506 | 1.6 |
| A1c | 0.81 | 11401 | 114076 | 5.3 |
| P3 | 1.36 | 43706 | 149407 | 5.1 |
| A0 | 1.41 | 791912 | 2543410 | 87.0 |
| Total Area: | | 2923770 | | |

| | |
|----------------|-----|
| Concentration: | % |
| A1c | 5.3 |