

Patient report

Bio-Rad DATE: 10/28/2020
D-10 TIME: 01:37 PM
S/N: #DJ4I016123 Software version: 4.30-2
Sample ID: 10758414
Injection date 10/28/2020 12:56 PM
Injection #: 7 Method: HbA1c
Rack #: --- Rack position: 1

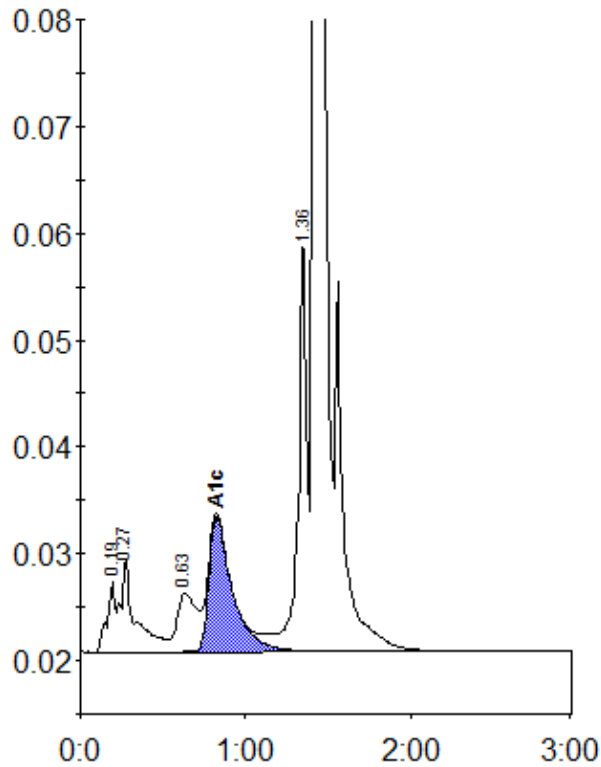

Peak table - ID: 10758414

Peak	R.time	Height	Area	Area %
A1a	0.19	6535	22616	1.1
A1b	0.27	8796	52959	2.5
LA1c/CHb-1	0.63	5549	45946	2.1
A1c	0.82	12634	124421	7.8
P3	1.36	37817	136357	6.3
A0	1.42	587310	1770968	82.2
Total Area:		2153266		

Concentration:	%
A1c	7.8