

Booking Date 26/10/20

Patient ID 042010250007

Printed on 27/10/2020

Name MRS AZI

Age 62 years

Sex F

Ref By Care Health Laboratory, Jammu & Kashmir

### PROTEIN ELECTROPHORETOGRAM

26-10-2020

N=685

#### SEROPROTEINS

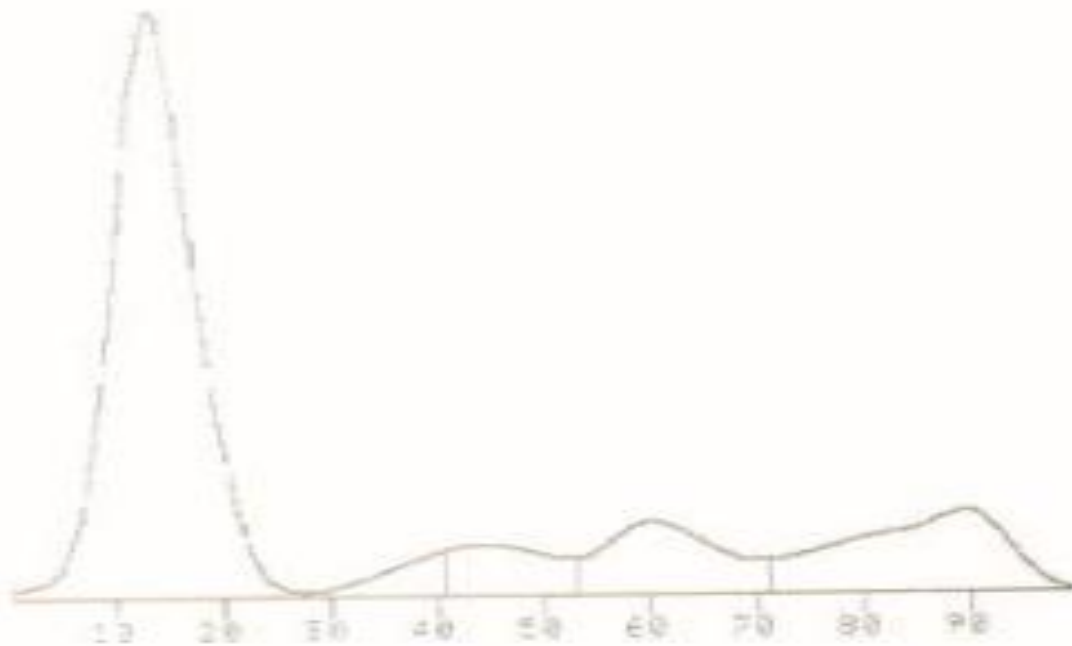

TOT. PROTEINS: 7.1

A/E +2.6

FRACTION	%	g/DL	< NCRM.
ALBUMIN	72.5	5.1	52 - 60
ALPHA1	2.5	0.2	2 - 5
ALPHA2	4.7	0.3	9 - 12
BETA	6.1	0.5	10 - 16
GAMMA	12.2	0.9	12 - 18