

Patient report

Bio-Rad DATE: 10/27/2020
D-10 TIME: 04:40 PM
S/N: #DJ4I016123 Software version: 4.30-2
Sample ID: 10826724
Injection date 10/27/2020 04:15 PM
Injection #: 31 Method: HbA1c
Rack #: --- Rack position: 1

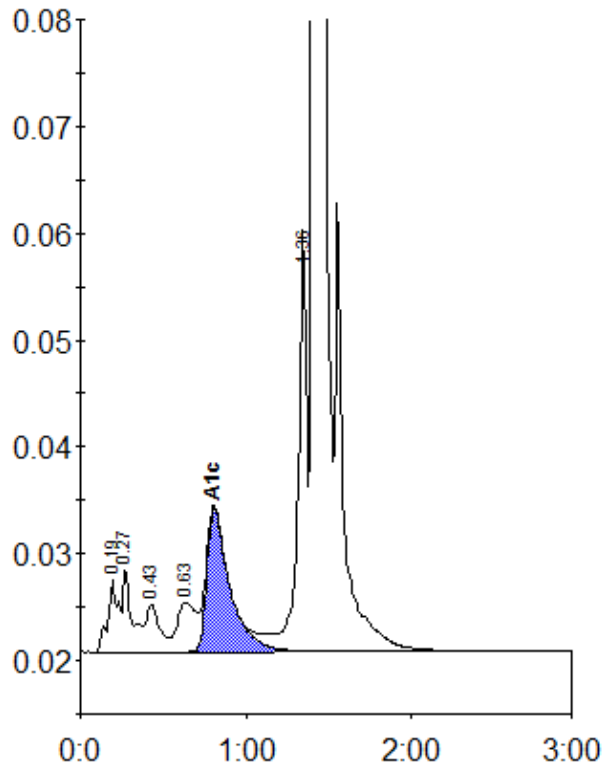

Peak table - ID: 10826724

Peak	R.time	Height	Area	Area %
A1a	0.19	6827	31148	1.2
A1b	0.27	7972	28003	1.1
F	0.43	4491	26048	1.0
LA1c/CHb-1	0.63	4653	36210	1.4
A1c	0.81	13368	129275	6.8
P3	1.36	35861	137903	5.3
A0	1.41	730791	2196776	85.0
Total Area:		2585362		

Concentration:	%
A1c	6.8