

Patient report

Bio-Rad DATE: 10/27/2020
D-10 TIME: 03:49 PM
S/N: #DJ4I016123 Software version: 4.30-2
Sample ID: 10755788
Injection date 10/27/2020 03:45 PM
Injection #: 28 Method: HbA1c
Rack #: --- Rack position: 8

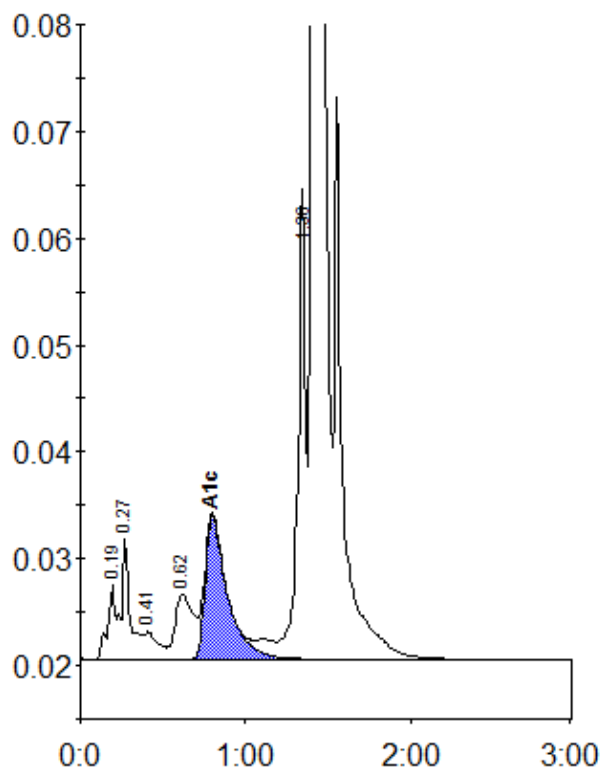

Peak table - ID: 10755788

Peak	R.time	Height	Area	Area %
A1a	0.19	6901	22073	0.7
A1b	0.27	11458	40425	1.3
F	0.41	2577	15526	0.5
LA1c/CHb-1	0.62	6116	46631	1.6
A1c	0.80	13394	125268	5.7
P3	1.36	41044	149061	5.0
A0	1.41	850672	2607536	86.7
Total Area:		3006521		

Concentration:	%
A1c	5.7