

Patient report

Bio-Rad DATE: 10/26/2020
D-10 TIME: 06:26 PM
S/N: #DJ4I016123 Software version: 4.30-2
Sample ID: 10756466
Injection date 10/26/2020 06:23 PM
Injection #: 40 Method: HbA1c
Rack #: --- Rack position: 2

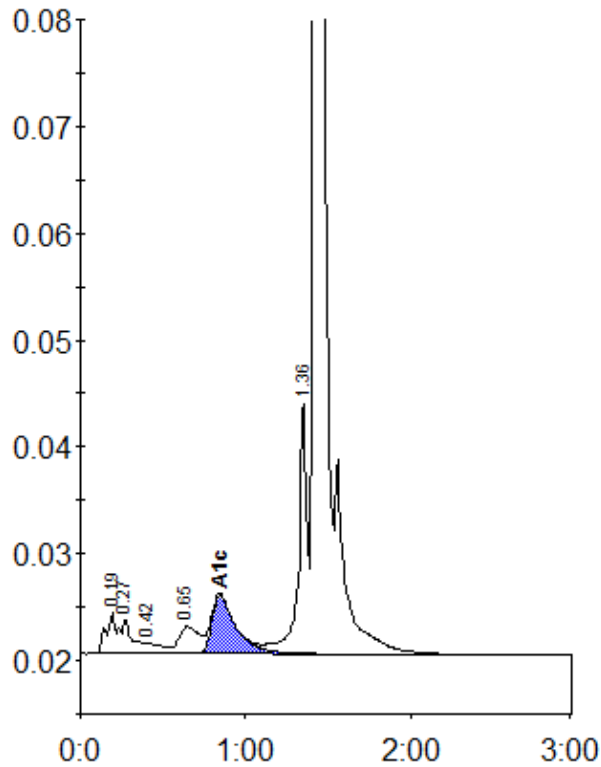

Peak table - ID: 10756466

Peak	R.time	Height	Area	Area %
A1a	0.19	3924	19083	1.2
A1b	0.27	3179	13234	0.8
F	0.42	997	6765	0.4
LA1c/CHb-1	0.65	2539	21692	1.4
A1c	0.84	5506	56131	4.9
P3	1.36	23409	85546	5.4
A0	1.42	485672	1383796	87.2
Total Area:		1586247		

Concentration:	%
A1c	4.9