

Patient report

Bio-Rad DATE: 10/26/2020
D-10 TIME: 04:45 PM
S/N: #DJ4I016123 Software version: 4.30-2
Sample ID: 10758424
Injection date 10/26/2020 04:36 PM
Injection #: 23 Method: HbA1c
Rack #: --- Rack position: 1

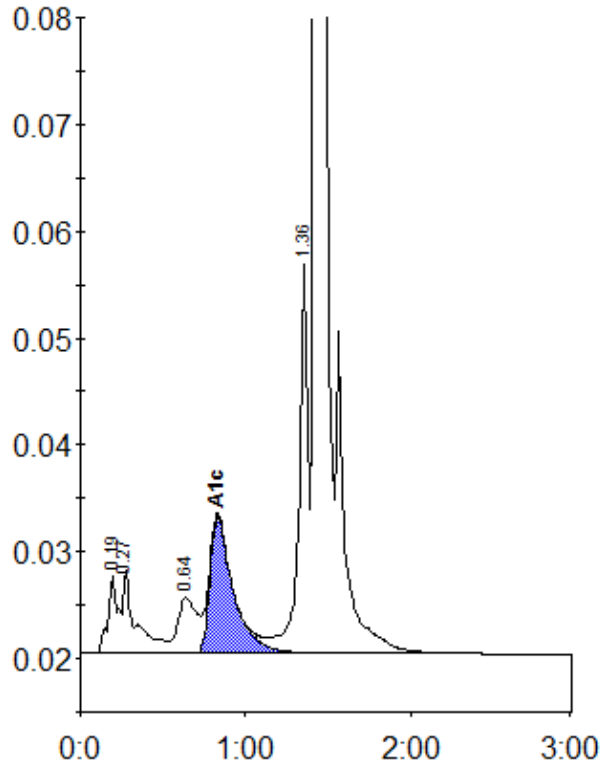

Peak table - ID: 10758424

Peak	R.time	Height	Area	Area %
A1a	0.19	7328	31095	1.5
A1b	0.27	7802	41778	2.0
LA1c/CHb-1	0.64	5266	43757	2.1
A1c	0.83	12779	125306	7.9
P3	1.36	36333	140805	6.6
A0	1.43	591513	1746322	82.0
Total Area:	2129062			

Concentration:	%
A1c	7.9