

Patient report

Bio-Rad DATE: 10/26/2020
D-10 TIME: 04:02 PM
S/N: #DJ4I016123 Software version: 4.30-2
Sample ID: 10538822
Injection date 10/26/2020 03:46 PM
Injection #: 19 Method: HbA1c
Rack #: --- Rack position: 3

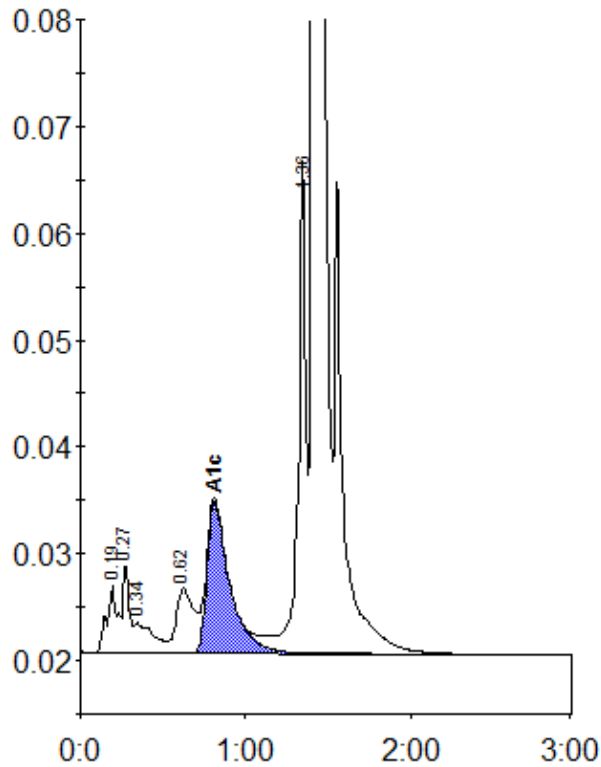

Peak table - ID: 10538822

| Peak | R.time | Height | Area | Area % |
|-------------|--------|---------|---------|--------|
| A1a | 0.19 | 6334 | 29632 | 1.1 |
| Unknown | 0.27 | 8471 | 21518 | 0.8 |
| A1b | 0.34 | 2818 | 22296 | 0.8 |
| LA1c/CHb-1 | 0.62 | 6045 | 46373 | 1.8 |
| A1c | 0.81 | 14178 | 135469 | 6.9 |
| P3 | 1.36 | 46100 | 145654 | 5.5 |
| A0 | 1.41 | 756889 | 2230473 | 84.8 |
| Total Area: | | 2631414 | | |

| Concentration: | % |
|----------------|-----|
| A1c | 6.9 |