

Patient report

Bio-Rad DATE: 10/24/2020
D-10 TIME: 09:17 PM
S/N: #DJ4I016123 Software version: 4.30-2
Sample ID: 10758429
Injection date 10/24/2020 08:49 PM
Injection #: 30 Method: HbA1c
Rack #: --- Rack position: 1

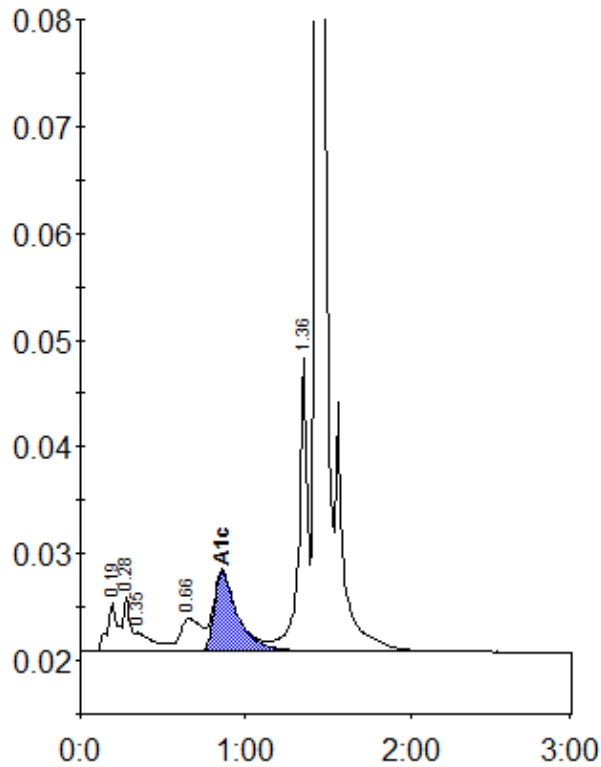

Peak table - ID: 10758429

Peak	R.time	Height	Area	Area %
A1a	0.19	4640	20335	1.4
A1b	0.28	5114	14427	1.0
Unknown	0.35	1768	13364	0.9
LA1c/CHb-1	0.66	3064	28162	1.9
A1c	0.86	7493	73852	7.0
P3	1.36	27418	100520	7.0
A0	1.43	423638	1194759	82.7
Total Area:		1445418		

Concentration:	%
A1c	7.0